

Board Office Use: <b>Legislative File Info.</b>	
File ID Number	16-2361
Introduction Date	11-15-16
Enactment Number	16-1790
Enactment Date	11-15-16 <i>lf</i>



OAKLAND UNIFIED  
SCHOOL DISTRICT

Community Schools, Thriving Students

# Memo

**To** Board of Education

**From** Antwan Wilson, Superintendent  
Vernon Hal, Senior Business Officer  
Roland Broach, Executive Director, Custodial Services & Grounds

**Board Meeting Date** November 15, 2016

**Subject** **Authorization to Declare Property Obsolete and Surplus**

**Action Requested** Approval by the Board of Education of Resolution No. 1617-0078  
Authorization to Declare Obsolete Surplus Property and Authorizing Sale.

**Background** Following a salvaged condition report of a vehicle assigned to the Custodial Services department, this vehicle was found to be surplus, obsolete and of no further use to the District. It is the recommendation of the Superintendent of Schools that such items be declared surplus and sold in accordance with Education Code sections 17545 and 17546, respectively.

**Recommendation** Approval by the Board of Education of Resolution No. 1617-0078  
Authorization to Declare Obsolete Vehicles Surplus Property and Authorizing Sale.

**Fiscal Impact** Sale of the items listed in Exhibit "A" will reduce the cost associated with purchasing new musical equipment and the financial returns on an item that would otherwise generate a cost to the district for disposal.

**Attachments**

- Resolution No. 1617-0078
- Exhibit "A" Surplus List



**RESOLUTION OF THE BOARD OF EDUCATION  
OF THE OAKLAND UNIFIED SCHOOL DISTRICT  
RESOLUTION NO. 1617-0078**

**AUTHORIZATION TO DECLARE PROPERTY OBSOLETE AND SURPLUS**

**WHEREAS**, the Board of Education of the Oakland Unified School District has received from the Superintendent of Schools a list of District personal property which said Superintendent determined to be obsolete and/or surplus to current District needs; and,

**WHEREAS**, the Superintendent recommends that the Board declare said list of property obsolete, surplus and offer it for sale pursuant to applicable law,

**NOW THEREFORE, BE IT HEREBY RESOLVED** the Board of Education of the Oakland Unified School District declares said items and quantities listed in attached Exhibit "A" located in the Distribution Center at 900 High Street, Oakland, California, to be obsolete and surplus; and,

**BE IT FURTHER RESOLVED** that the Board of Education authorizes and directs the Superintendent or designee to sell item listed in Exhibit "A" - 2008 Van - in accordance with Education Code Sections 17545 and 17546, respectively.

PASSED AND ADOPTED by the Board of Education the Oakland Unified School District, this 15th day of November, 2016, by the following vote:

**AYES:** Jody London, Aimee Eng, Jumoke Hinton Hodge, Shanthi Gonzales, and Vice President Nina Senn

**NOES:** None

**ABSTAINED:** None

**ABSENT:** Roseann Torres and President James Harris

### CERTIFICATION

I hereby certify that the foregoing is a full, true and correct copy of a Resolution adopted, at a Regular Board Meeting of the Governing Board of the Oakland Unified School District held on November 15, 2016.

  
Secretary, Board of Education

Attachment: Exhibit "A"

File ID Number: 16-2361  
Introduction Date: 11-15-16  
Enactment Number: 16-1790  
Enactment Date: 11-15-16  
By: 

EXHIBIT "A"

SURPLUS LIST

10/20/2016

ASSETMAXX

AssetWORKS



ASSETMAXX

Cloud-based Asset Management

Logout Admin Asset Data Feeds Physical Inventory Reports

*View Posted Asset*

**Basic Asset Information**

<b>Asset Tag</b>	262446	<b>Quantity</b>	1
<b>Description</b>	2008-VAN		
<b><u>Extended Description</u></b>			
<b>Manufacturer</b>	GMC	<b>Status</b>	Active
<b>Model</b>	SAVANA	<b>Condition</b>	GOOD - NORMAL WEAR/TEAR
<b>Serial #</b>	1GKFG154891163112		
<b>Acq. Date</b>	03/18/2009	<b>Received Date</b>	
<b>Acq. Method</b>	P - PURCHASED		
<b>Class</b>	2600 - LICENSED VEHICLES		

[Request Asset Action](#)  
[Depreciation Schedule](#)

<b>Site</b>	989 - CUSTODIAL SERVICES	<b>Attached Asset</b>	
<b>Building</b>	989001 - MACHINERY & EQUIPMENT	<b>Vendor</b>	
<b>Room</b>	VEHICLE - VEHICLE	<b>Doc. Ref. #</b>	P0909763

Asset Logs & Photos → [Quantity](#) [Tag](#) [Status](#) [Location](#) [Department](#) [Fund](#) [Photo](#)

Dept/Fund | **Accounting** | Insurance | User Data | Maintenance

<b>Quantity</b>	1	<b>Account</b>	600 - LICENSED VEHICLES	<b>Disposal Date</b>	
<b>Unit Cost</b>	\$32,659.06	<b>Accum. Depr. (Book 1)</b>	\$30,788.10	<b>Disposal Method</b>	
<b>Total Cost</b>	\$32,659.06	<b>Net Book Value (Book 1)</b>	\$1,870.96	<b>Cost of Sale</b>	\$
<b>Cost Method</b>		<b>Accum. Depr. (Book 2)</b>	\$30,788.10	<b>Proceeds</b>	\$
<b>Useful Life</b>	8	<b>Net Book Value (Book 2)</b>	\$1,870.96	<b>Gain/Loss (Book 1)</b>	\$
<b>Full Depr. Date</b>	03/18/2017	<b>Salvage Value</b>	\$0.00	<b>Gain/Loss (Book 2)</b>	\$



# Condition Report

Date: 8/30/2016 Property Condition: Total Loss
<b>Assignment Number</b> <b>577-607-0212</b>

<b>Loss Recap for Total Loss</b>	
Damage Appraisal..	\$14,253.01
Percent of ACV.....	139.16 %
Deductible.....	\$0.00
Total.....	\$14,253.01

<b>Office:</b>	
PDAOakland - East Bay, CA #577 P.O. Box 1089 Alamo, CA 94507 Phone: 925-274-1650 Fax: 925-274-9338	Insurance Company: COREPOINTE INS CO Adjuster: CRAIG BOURY

Assignment Received: 7/23/2016	Date of Loss: 4/1/2016
Date of First Contact: 7/22/2016	Date of Inspection: 7/22/2016
Inspection Location: 900 HIGH STREET OAKLAND, CA 94601	

<b>Vehicle/Owner Information:</b>	
Insured: Wayne Johnson Claimant: CHARLES COLEMAN Oakland Unified School Grounds Building Vehicle: 2009 GMC SAVANAH VIN #: 1GKFG154891163112	

<b>Repair Facility:</b>	
TOTAL LOSS None Specified	

**Loss Recap**

Estimated Amount of Open Damages: \$0.00	Recommendation: Total Loss	Claim #: 2212909-2 Policy #:
Estimated Salvage Value: \$1,100.00	Primary Damage: Right Side	
Repair Facility Estimate Amount: \$0.00	Secondary Damage: Damage Appraisal: \$14,253.01	

Agreed Scope of Damage: No	Betterment/Depreciation: No	Tow Charges: \$0.00	Direction to Pay: Unknown
Days to Repair: 0	Applicable:	Storage Rate Per Day / Total: N/A	Drivable: No
Appearance Allowance: No	Reason:		

<b>Condition Summary</b>		Special Equipment:
Interior: Average Paint: Average	<b>Request Number: MITCHELL T.L VALUE</b> Instant Value: \$10,242.06 Salvage Moved: No	Approx Cost of Special Equipment: \$0.00
Engine: 8/5.3L Mileage: 0	Stock Number: Salvage Bids Obtained: Yes	
<b>Tire Information:</b> Size: 17 Type: RADIAL	ACV Method: Not Requested Avg Book Value: \$0.00 Avg Market Survey: \$0.00 Avg Lines 1 & 2: \$0.00 Total Adjustments: \$0.00 Suggested ACV: \$10,242.06 (Tax Rate: 9.500 %) : \$973.00 Grand Total: <u>\$11,215.06</u>	
Tread Depth(In 32nd's): LF:8 RF: 8 LR:8 RR: 8 Spare:0		

<b>Remarks</b>	<b>Open Items</b>
7-22-16 Van inspected at school district site. Completed estimate and condition report. Wrote for damage to entire rt side. Van is an obvious total loss with deployed bags. No power or key at time of inspection to get mileage reading. 7-23-16 Sent status to advised that I am working on file. Waiting for value to come back from mitchell total loss work center. 7-28-16 Completed appraisal filed after getting value back from mitchell total loss work center. *****TOTAL LOSS*****	

## Salvage Bids:

<b>Company</b>	<b>Contact</b>	<b>Phone Number</b>	<b>Amount</b>
CONCORD AUTO	GUS	(925) 685-7700	\$900.00
Import Center	JOHN	(510) 525-9306	\$750.00
ALVINS AUTO	FLASH	(510) 658-3101	\$1,100.00

Date: 7/23/2016 09:18 AM  
 Estimate ID: 5776070212  
 Estimate Version: 0  
 Committed  
 Profile ID: \* PDA CA  
 Quote ID: 9968095

# Property Damage Appraisers (PDA Oakland)

P.O BOX 1089, ALAMO, CA 94507  
 (925) 274-1650  
 Fax: (925) 274-9338  
 Email: pdaoakland@pdaorg.net

\*Not An Authorization For repair\*  
 Read disclaimers following appraisal calculations.

Damage Assessed By: kao saechao  
 Classification: Field

Appraised For: CRAIG BOURY

Condition Code: Good  
 Date of Loss: 4/ 1/2016  
 Contact Date: 7/22/2016  
 Deductible: 0.00  
 File Number: 5776070212  
 Claim Number: 2212909-2

Type of Loss: Collision  
 Arrival Date: 7/22/2016

Insured: Wayne Johnson  
 Claimant: CHARLES COLEMAN Oakland Unified School Grounds Buil  
 Address: 900 High Street, Oakland, CA 94601  
 Owner: CHARLES COLEMAN Oakland Unified School Grounds Buil  
 Address: 900 High Street, Oakland, CA 94601  
 Telephone:  
 Cell Phone: (510) 628-1903

Mitchell Service: 910007

Description: 2009 GMC Savana G1500  
 Body Style: VanCrgo 135" WB  
 VIN: 1GKFG154891163112  
 OEM/ALT: A  
 Color: WHITE  
 Options: PASSENGER AIRBAG, POWER STEERING, AIR CONDITION, DRIVER AIRBAG  
 ANTI-LOCK BRAKE SYS., TIRE INFLATION/PRESSURE MONITOR, FIRST ROW BUCKET SEAT  
 VINYL SEAT, DAYTIME RUNNING LIGHTS

Vehicle Production Date: 4/09  
 Drive Train: 5.3L Inj 8 Cyl 2WD  
 License: 1152832 CA  
 Search Code: 577

Line Item	Entry Number	Labor Type	Operation	Line Item Description	Part Type/ Part Number	Dollar Amount	Labor Units
1	000494	BDY	REMOVE/INSTALL	Frnt Bumper Assy			0.6
2	000788	REF	REFINISH	R Fender Outside			C 2.0
3	003986	BDY	REMOVE/INSTALL	R Antenna Bezel			0.3 #
4	004571	MCH	REMOVE/REPLACE	R Air Bag Side Curtain Module -M	25938991	416.67	0.8 #
5	004572	MCH	REMOVE/REPLACE	L Air Bag Side Curtain Module -M	25938990	416.67	0.8 #
6	004575	MCH	REMOVE/REPLACE	R Frnt Air Bag Side Impact Sensor -M	20919985	166.67	INC #
7	AUTO	BDY	REMOVE/INSTALL	R Frnt Door Trim Panel			INC
8	004576	MCH	REMOVE/REPLACE	L Frnt Air Bag Side Impact Sensor -M	20919985	166.67	0.3 #
9	AUTO	BDY	REMOVE/INSTALL	L Frnt Door Trim Panel			0.4
10	004577	MCH	REMOVE/REPLACE	R Rear Air Bag Side Impact Sensor -M	20919986	166.67	0.3 #
11	004578	MCH	REMOVE/REPLACE	L Rear Air Bag Side Impact Sensor -M	20919986	166.67	0.3 #
12	005349	MCH	REMOVE/REPLACE	R Frnt Air Bag Wiring Harness Assy -M	25858607	20.23	
13	005350	MCH	REMOVE/REPLACE	L Frnt Air Bag Wiring Harness Assy -M	15866054	20.19	
14	004718	MCH	REMOVE/REPLACE	R Rear Air Bag Wiring Harness Assy -M	25858607	20.23	
15	004719	MCH	REMOVE/REPLACE	L Rear Air Bag Wiring Harness Assy -M	25878832	15.00	

ESTIMATE RECALL NUMBER: 07/23/2016 09:17:42 5776070212

Mitchell Data Version: OEM: JUL\_16\_V0722

MAPP: JUL\_16\_V

Copyright (C) 1994 - 2016 Mitchell International  
 All Rights Reserved

Software Version: 7.1.205

Date: 7/23/2016 09:18 AM  
 Estimate ID: 5776070212  
 Estimate Version: 0  
 Committed  
 Profile ID: \* PDA CA  
 Quote ID: 9968095

16	004942	BDY	REMOVE/INSTALL	R Cowl Top Cover							0.2
17	000722	BDY	REMOVE/REPLACE	R Frt Door Shell		Qual Recycled Part	500.00	*	4.4	#r	
18	AUTO	REF	REFINISH	R Frt Door Outside						C	2.4
19	AUTO	REF	REFINISH	R Frt Add For Jambs & Interior						C	1.0
20	AUTO	MCH	REMOVE/REPLACE	R Frt Add To R&I/R&R Side Air Bag Sensor							0.3
21				Line Markup %25.00			125.00				
22	900500	BDY *	REMOVE/REPLACE	LKQ PARTS FROM CONCORD A-D 925-685-7700 CONTACT - GUS						INC	3.0*
23				LABOR INCLUDES CLEANUP							
24	002025	BDY	REMOVE/REPLACE	R Side Door Shell		Qual Recycled Part	750.00	*	4.0	r	
25	AUTO	REF	REFINISH	R Side Door Outside						C	2.1
26	AUTO	REF	REFINISH	R Add For Jambs & Interior						C	1.2
27				Line Markup %25.00			187.50				
28	002139	BDY	REMOVE/REPLACE	R Quarter Van Side Panel		15025802	969.13		17.5		
29	AUTO	REF	REFINISH	R Add For Inside						C	2.1
30	AUTO	REF	REFINISH	R Van Side Panel Outside						C	3.8
31	001612	BDY	REMOVE/REPLACE	Frnt Roof Headliner		ORDER FROM DEALER	695.00		1.3		
32	001614	BDY	REMOVE/REPLACE	Rear Roof Headliner		ORDER FROM DEALER	412.30		2.5		
33	003065	MCH	REMOVE/REPLACE	Rear Susp Axle Assembly	-M	Qual Recycled Part	2,000.00	*	5.5		
34				Line Markup %25.00			500.00				
35	AUTO	REF	ADD'L OPR	Clear Coat							3.3
36	AUTO		ADD'L COST	Paint/Materials			680.20	*			

\* - Judgment Item  
 # - Labor Note Applies  
 C - Included in Clear Coat Calc  
 r - CEG R&R Time Used For This Labor Operation

### Estimate Totals

I. Labor Subtotals	Units	Rate	Add'l Labor Amount	Sublet Amount	Totals	II. Part Replacement Summary	Amount
Body	34.2	82.00	0.00	0.00	2,804.40	Taxable Parts	6,902.10
Refinish	17.9	82.00	0.00	0.00	1,467.80	Parts Adjustments	812.50
Mechanical	8.3	95.00	0.00	0.00	788.50	Sales Tax @ 9.500%	732.89
Non-Taxable Labor					5,060.70	Total Replacement Parts Amount	8,447.49
Labor Summary	60.4				5,060.70		
III. Additional Costs					Amount	IV. Adjustments	Amount
Taxable Costs					680.20	Insurance Deductible	0.00
Sales Tax @ 9.500%					64.62	Customer Responsibility	0.00
Total Additional Costs					744.82		
Paint Material Method: Rates Init Rate = 38.00 , Init Max Hours = 99.9, Addl Rate = 0.00							
						I. Total Labor:	5,060.70
						II. Total Replacement Parts:	8,447.49
						III. Total Additional Costs:	744.82
						Gross Total:	14,253.01

ESTIMATE RECALL NUMBER: 07/23/2016 09:17:42 5776070212

Mitchell Data Version: OEM: JUL\_16\_V0722

Software Version: MAPP:JUL\_16\_V 7.1.205 Copyright (C) 1994 - 2016 Mitchell International All Rights Reserved



Date: 7/23/2016 09:18 AM  
Estimate ID: 5776070212  
Estimate Version: 0  
Committed  
Profile ID: \* PDA CA  
Quote ID: 9968095

IV. Total Adjustments: 0.00  
Net Total: 14,253.01

Point(s) of Impact

3 Right Side (P)

Insurance Co: COREPOINTE INS CO  
Address: 401 S OLD WOODWARD AVE  
STE 300  
BIRMINGHAM, MI 48009  
Work Phone: (800) 782-9164

Inspection Site: AT COMPANY'S SITE  
Address: 900 HIGH STREET  
OAKLAND, CA 94601  
Inspection Date: 7/22/2016

Body Shop: TOTAL LOSS

\*\*\*\*\*Notice\*\*\*\*\*  
This is not an authorization for repair. All costs of repairs are the sole responsibility of the vehicle owner, who must authorize all repairs. Failure to deliver a copy of this appraisal to the repair shop by the vehicle owner may result in out of pocket expense to the vehicle owner. Providing a copy of this appraisal is not an acceptance of coverage or liability and all issues of coverage or liability are to be determined by the insurance carrier.

\*\*\*\*\*Notice\*\*\*\*\*  
Deductibles may or may not be addressed or included in this appraisal. If applicable, the repairer should collect the deductible from the vehicle owner prior to the release of the repaired vehicle.

\*\*\*\*\*Supplement Procedure Notice\*\*\*\*\*  
It is the repairer's responsibility to send notification of the supplement via fax to PDA at(925-274-9338)or e-mail to (pdaoakland@pdaorg.net),including a statement whether the repairs have been halted on the vehicle. PDA will respond to your request within 24 hours. Please allow 48 hours to complete supplement processing from the date of request to ensure timely release of the VEH. \*Additional changes to this estimate may be required for the actual repair.

\*\*\*\*\*Notice\*\*\*\*\*  
This appraisal is subject to the complete review and approval by the assigning insurance company to assure accuracy, cost effectiveness, and that accepted industry repair standards are met. The insurance company listed has the right to accept or reject any part or all of this appraisal or make any changes they feel necessary.

For your protection California law requires the following to appear on this form: Any person who knowingly presents false or fraudulent claim for the payment of a loss is guilty of a crime and may be subject to fines and confinement in state prison.

Date: 7/23/2016 09:18 AM  
Estimate ID: 5776070212  
Estimate Version: 0  
Committed  
Profile ID: \* PDA CA  
Quote ID: 9968095

ESTIMATE RECALL NUMBER: 07/23/2016 09:17:42 5776070212

Mitchell Data Version: OEM: JUL\_16\_V0722

Software Version: MAPP:JUL\_16\_V 7.1.205 Copyright (C) 1994 - 2016 Mitchell International  
All Rights Reserved

**Review Results: Failures (0), Warnings (3)**

Owner: CHARLES COLEMAN Oakland Unified School Grounds Buil,  
2009 GMC, Savana G1500  
Profile: 1 PDA Standard Version: 27

[Estimate lines](#)

Line	Severity	Description	Actual	Guideline	Override	Notes
35	Warning	Clear Coat exceeds carrier threshold NO CAP	3.30	2.50		Yes
36	Warning	Paint 2 Stage exceeds carrier threshold NO CAP	\$680.20	\$450.00		Yes

[Profile \(rates, taxes, amounts\)](#)

Line	Severity	Description	Actual	Guideline	Override	Notes
		Profile items Passed				

[Administrative Information](#)

Line	Severity	Description	Actual	Guideline	Override	Notes
	Warning	Mileage missing NO POWER				Yes

 **mitchell**  
**WorkCenter™ Total Loss**

PREPARED FOR:  
Property Damage Appraisers  
(800) 749-7324

**Claim Summary: 2212909-2**

---

<b>Insurance Carrier:</b> Property Damage Appraisers	<b>Version #:</b> 2
<b>Claim-Suffix ID:</b> 2212909-2	<b>Coverage Type of Loss:</b> Collision
<b>Policy Number:</b>	<b>Loss Date:</b> 04/01/2016
<b>Owner:</b> PDA #5776070212 OAKLAND UNIFIED SCHOOL (CHARLE COLMAN)	<b>Reported Date:</b> 04/01/2016
<b>Address:</b> 900 HIGH STREET OAKLAND, CA 94601	<b>Valuation Report Date:</b> 07/28/2016 10:04:01
<b>Owner Work Phone:</b> (510) 628-1903	<b>Valuation Report ID:</b> 9749660
	<b>Vehicle Type:</b> Other

**Appraiser**

---

**Appraisal Company:** Mitchell International  
**Contact Name:** WorkCenter Total Loss Service Center  
**Contact Phone:** 1-800-710-2451

**Appraisal Report: 2009 GMC G1500 Savana**

---

<b>VIN:</b> 1GKFG154891163112	<b>License Plate:</b> 1152832,, Exp./
<b>Year:</b> 2009	<b>Make:</b> GMC
<b>Model:</b> G1500 Savana	<b>Zip/Postal Code:</b> 94601
<b>Vehicle Data:</b> Loss Vehicle: 2009 GMC G1500 Savana LS Passenger Van 135" WB 5.3L 8 Cyl Gas Injected (Base Transmission) 2WD VIN: 1GKFG154891163112 Mileage: True Mileage Unknown Exterior Color: Summit White License Plate: 1152832 (CA) Primary POI: Total Loss Vehicle Location: CA 94601 PIN: 2009 GMC G1500 Savana LS Passenger Van 135" WB 5.3L 8 Cyl Gas Injected (Base Transmission) 2WD	

**Options and Equipment:**

**EXTERIOR**  
Bumpers, front and rear painted Black with step-pad (Not available with (ZR7) Chrome Appearance Package.)  
Door, swing-out passenger-side, 60/40 split  
  
Glass, Solar-Ray light-tinted, all windows  
Grille, Black composite with single rectangular halogen headlamps (Not available with (ZR7) Chrome Appearance Package.)

Headlamps, single halogen (Not available with (ZR7) Chrome Appearance Package.)  
License plate kit, front

Mirrors, outside manual, black  
Tire, spare P245/70R17 all-season, blackwall (Requires \*\*13405 models standard tire.)

Tires, front P245/70R17 all-season, blackwall (Requires \*\*13405 models standard tire. Available with (ZX9) spare tire delete.)

Tires, rear P245/70R17 all-season, blackwall (Requires \*\*13405 models standard tire.)

Wheels, 4-17" x 7" (43.2 cm x 17.8 cm) steel includes steel spare (Requires \*\*13405 models.)

Wipers, front intermittent wet-arm with pulse washers

#### INTERIOR

Air conditioning, single-zone manual  
Assist handle, front passenger

Audio system, radio provisions only. Includes alarm warning chimes, radio wiring harness, radio antenna and 2 front door speakers  
Defogger, side windows

Floor covering, full-length Black rubberized-vinyl (Not standard with (YF2) Ambulance Package.)

Headliner, cloth, over driver and passenger

Lighting, interior with 2 dome lights, defeat switch and door handle-activated switches

Mirror, inside rearview manual day/night (Included and only available with (A12) fixed rear door window glass or (A18) rear cargo door window swing-out glass.)

Oil life monitor

Seating arrangement, driver and front passenger high-back buckets, adjustable with head restraints and vinyl or cloth trim

Seats, front bucket with vinyl trim and outboard head restraints (Requires (\*\*W) interior trim.)

Steering wheel, steel sleeve column with theft-deterrent locking feature, Black

Theft-deterrent system, vehicle, PASS-Key III

Tow/haul mode selector, instrument panel-mounted

Visors, driver and front passenger, padded

Warning tones, headlamp on and key-in-ignition

#### MECHANICAL

Alternator, 125 amps

Battery, 600 cold-cranking amps, maintenance-free with rundown protection and retained accessory power

Body, standard

Brakes, 4-wheel antilock, 4-wheel disc

Exhaust, aluminized stainless-steel muffler and tailpipe

Frame, full-length box ladder-type

Fuel tank capacity, mid-frame and approximately 31 gallons (117.3L)

Rear wheel drive

Steering, power

Suspension, front independent with coil springs and stabilizer bar (Requires \*G\*\*\*05 models.)

Suspension, Rear hypoid drive axle with multi-leaf springs

#### SAFETY

Air bags, frontal, driver and right-front passenger (Includes passenger-side air bag deactivation switch on models with (C6P) 8600 lbs. (3901 kg) GVWR and above. Not available with (ZX1) driver only high-back bucket seat or (AJ3) driver side only frontal air bag. Never place a rear-facing infant restraint in the

front seat of any vehicle equipped with an active frontal air bag. Always use safety belts and the correct child restraints for your child's age and size, even in vehicles equipped with air bags. Children are safer when properly secured in a rear seat. See the vehicle's Owner's Manual and child safety seat instructions for more safety information.)  
Daytime running lamps

Door beams, steel-side  
Tire pressure monitoring system (Does not apply to spare tire)

**Condition:**

INTERIOR Condition 3 Good  
EXTERIOR Condition 3 Good  
MECHANICAL Condition 3 Good  
TIRE Condition 3 Good

The vehicle condition documents the pre-loss condition of the loss vehicle. Condition is rated on a scale of 1-5, where 5 is excellent.

Base Value:	\$9,867.06
Prior Damage Adjustment:	\$0.00
Condition (LV 3.00 to Typical 3.00):	\$0.00
Date of Loss Adjustment:	\$375.00
<hr/>	
<b>Market Value:</b>	\$10,242.06
(9.500%) Tax:	\$973.00
Deductible:	\$0.00
<hr/>	
<b>Final Value:</b>	\$11,215.06

**Comments:**

**Valuation Notes:**

---

**Market Sample Records:**

---

**Comparable 1**

**Date:** 07/28/2016  
**Contact:** Dealer Listing  
**Stock #:** 3196  
**Phone Number:** (507) 545-0100  
**Condition:** Typical  
**VIN:**  
**Vehicle:** 2009 GMC G1500 Savana LS  
Passenger Van 5.3L 8 Cyl Gas A  
AWD  
**Equipment:** Standard, Seats Front Bucket  
w/Custom Cloth Trim Head  
Restraints and Inboard Armrests

**Seller:** Dahl Trucks  
**Location:** 55934  
**Exterior Color:**  
**Mileage:** 173,466 miles  
**Price:** \$8,950.00

**Adjustments**

<b>Adjustment Description</b>	<b>Adjustment Amount</b>
Mileage	\$2,326.99
Vehicle Configuration Adjustment	-\$993.36
Seats Front Bucket w/Custom Cloth Trim Head Restraints and Inboard Armrests	-\$49.00
<b>Adjusted Price:</b>	<b>\$10,234.63</b>

---

**Comparable 2**

**Date:** 07/28/2016  
**Contact:** Dealer Listing  
**Stock #:** 15735-1  
**Phone Number:** (414) 316-2664  
**Condition:** Typical  
**VIN:**  
**Vehicle:** 2010 GMC G1500 Savana LS  
Passenger Van 5.3L 8 Cyl Gas A  
RWD  
**Equipment:** Standard, Convenience Package  
Tilt-Wheel and Cruise Control,  
Seats Front Bucket w/Custom  
Cloth Trim, A/M Running Boards  
(one side)

**Seller:** Badger Truck Center  
**Location:** 53227  
**Exterior Color:**  
**Mileage:** 45,294 miles  
**Price:** \$13,750.00

**Adjustments**

<b>Adjustment Description</b>	<b>Adjustment Amount</b>
Mileage	-\$2,293.51
Convenience Package Tilt-Wheel and Cruise Control	-\$191.00
Seats Front Bucket w/Custom Cloth Trim	-\$81.00
A/M Running Boards (one side)	-\$35.00
Year Adjustment (2010 to 2009)	-\$1,650.00
<b>Adjusted Price:</b>	<b>\$9,499.49</b>

---

**DISCLAIMER**

THIS VALUATION HAS BEEN RESEARCHED AND PROVIDED BASED SOLELY ON THE INFORMATION PROVIDED BY THE INSURANCE COMPANY, AND IS TO BE USED FOR ITS INTENDED PURPOSE ONLY.

THE RESEARCH AND CALCULATIONS CONDUCTED CAN CONSIST OF MARKET RESEARCH OF DEALERSHIP INVENTORIES, AUTOMOTIVE APPRAISAL GUIDES AND DIRECTORIES, AND MARKET SURVEYS OF SIMILAR COMPARABLE VEHICLES. INFORMATION RECEIVED BY OR PROVIDED TO MITCHELL IS BELIEVED TO BE RELIABLE BUT NO RESPONSIBILITY IS ASSUMED BY MITCHELL OR ITS AGENTS FOR ERRORS, INACCURACIES OR OMISSIONS OF THAT INFORMATION.

SINCE ADJUSTMENTS ARE MADE TO EACH COMPARABLE TO BRING IT IN LINE WITH THE LOSS VEHICLE, EQUAL WEIGHTING FACTORS HAVE BEEN USED IN AVERAGING THE FAIR MARKET VALUE.



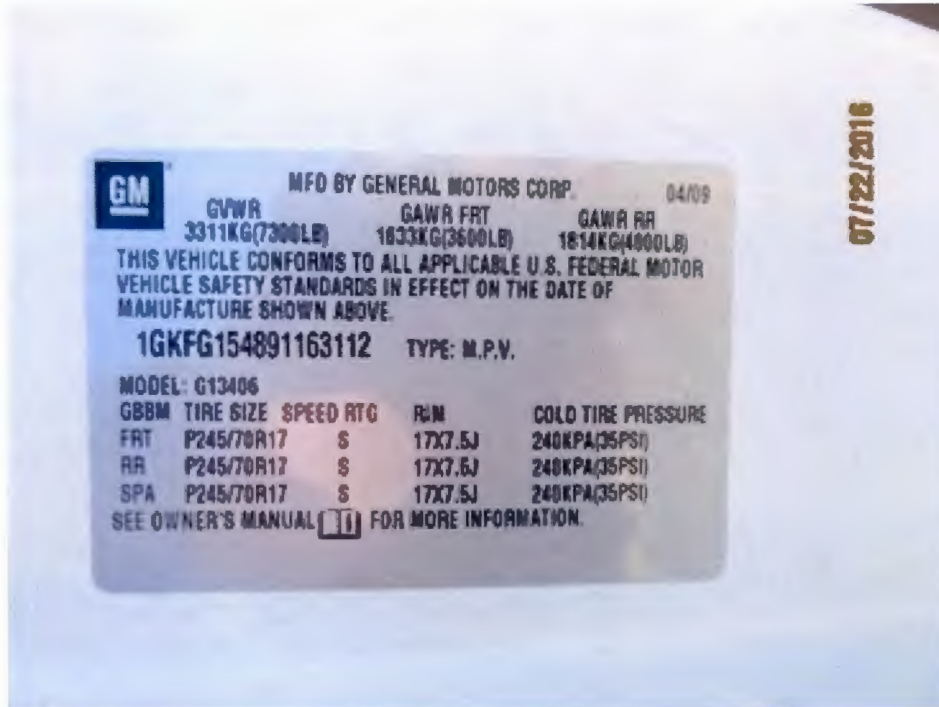

Document Name: VIN.jpg

Remarks:



Document Name: INSTRUMENTPANEL.jpg

Remarks:



Document Name: INTERIOR.jpg

Remarks:



Document Name: SEAT.jpg

Remarks:



Document Name: BAGS.jpg

Remarks:



Document Name: RIGHTFRONT.jpg

Remarks: DMG FT SUSPENSION



Document Name: LICENSE.jpg

Remarks:



Document Name: LEFTFRONT.jpg

Remarks:



Document Name: LEFTREAR.jpg

Remarks:



Document Name: RIGHTREAR.jpg

Remarks:



Document Name: 126.jpg  
Remarks: DMG RT SIDE



Document Name: 127.jpg  
Remarks: DMG RT SIDE



Document Name: 128.jpg

Remarks: DMG RT SIDE



Document Name: 130.jpg

Remarks: DMG GLASS



Document Name: 131.jpg  
Remarks: ANOTHER VIEW



Document Name: 132.jpg  
Remarks: DMG SUSPENSION





Document Name: 134.jpg  
Remarks: CLOSE UP



Document Name: 135.jpg  
Remarks: RT SIDE



Document Name: 136.jpg  
Remarks: SUSPENSION



Document Name: 123.jpg  
Remarks: REAR



Document Name: 133.jpg  
Remarks: MEASUREMENT



Document Name: 139.jpg  
Remarks: LT SIDE