

2014-15 Preliminary **Strategic Regional Analysis**

DRAFT as of 1/18/15



Background

2000 - Present

- **Declining enrollment** of combined OUSD district-run and OUSD charter schools – from 55,000 to 48,000 since 2000.
- **Demographic shifts** have reduced the proportion of African American students from 48% to 28% since 2000, while Latino student enrollment has grown from 29% to 42% over the same period. Many more English Learners (Latino, Asian, Arab) are expanding from Central Oakland into East and West Oakland, and newcomer students have increased.
- **2001-2007: New small school creation**, mostly in Central and East regions. Small high school conversions at Fremont (2003), Castlemont (2004), and McClymonds (2005). Equity goal to provide quality schools in every neighborhood, and to relieve overcrowding in some Central and East Oakland schools.
 - This school transformation strategy for district-run schools was explicitly linked to site-based budgeting (RBB) to keep maximum resources in the hands of those closest to students, and Options/Choice so that families would not be forced to attend low performing neighborhood schools (both policies enacted c. 2005)
 - Many of the new schools outperformed the schools that they replaced, and supported Oakland as the “most improved large urban district in California” from 2005-2013.
 - With declining enrollment and Options/Choice, some schools have become unsustainably small

Background

2000 - Present

- Growth of charter schools, including district school conversions to OUSD or Alameda County-authorized charters. The number of charter schools in Oakland grew rapidly from 9 OUSD charters in 2000-01 to 28 in 2005-06. Currently in 2014-15, there are 38 charter schools in Oakland (32 OUSD charters, 6 Alameda County-authorized charters). From 2006-07 to the present, 6 district-run schools have converted to charters.
- Most charter schools are located in high poverty areas of East and West Oakland.
- Currently, OUSD has 118 schools – 86 district-run schools and 32 charter schools, serving 48,000 students.

5 Regions defined

A central purpose of the Strategic Regional Analysis is to provide a picture of where we have quality schools and where we do not. The SRA will help guide our planning so that all students, including those with the highest need, have full access to high quality schools from pre-K-12 within their neighborhoods and region. The SRA is about *equity and access*.

In determining the boundaries, we looked at whether there were shared factors for students and families living in different parts of Oakland with respect to income/poverty, language, race/ethnicity and culture. The five SRA regions – West, Northwest, Central, Northeast, and East -- allow for the particular assets and needs of different communities to be visible within the larger citywide discussion about quality public school programs and facilities in every part of Oakland.

Note: The East Region is by far the largest in enrollment and geographic areas, and can be divided into at least 2 sub-regions in future subregional analyses.

5 Regions defined

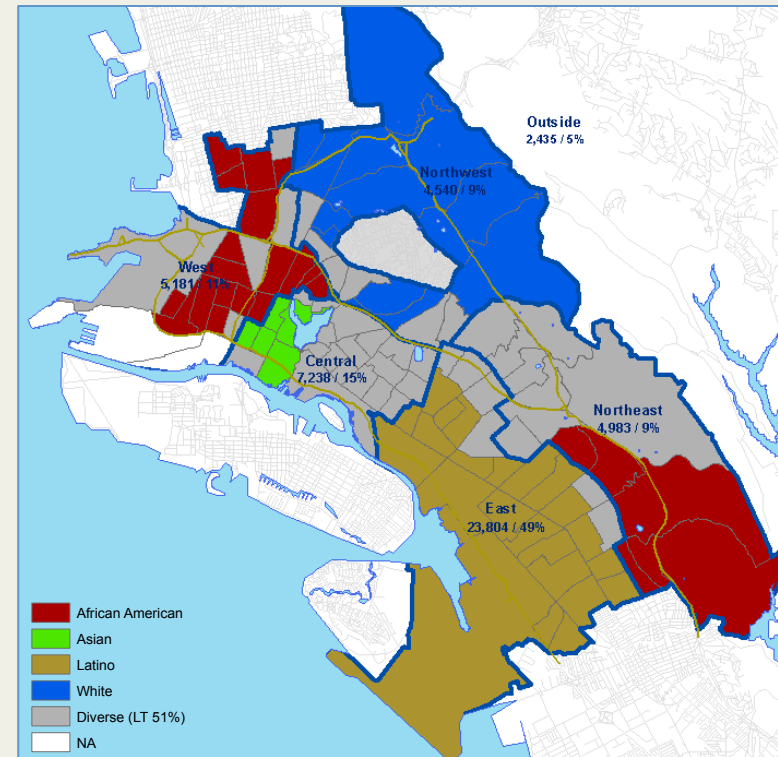
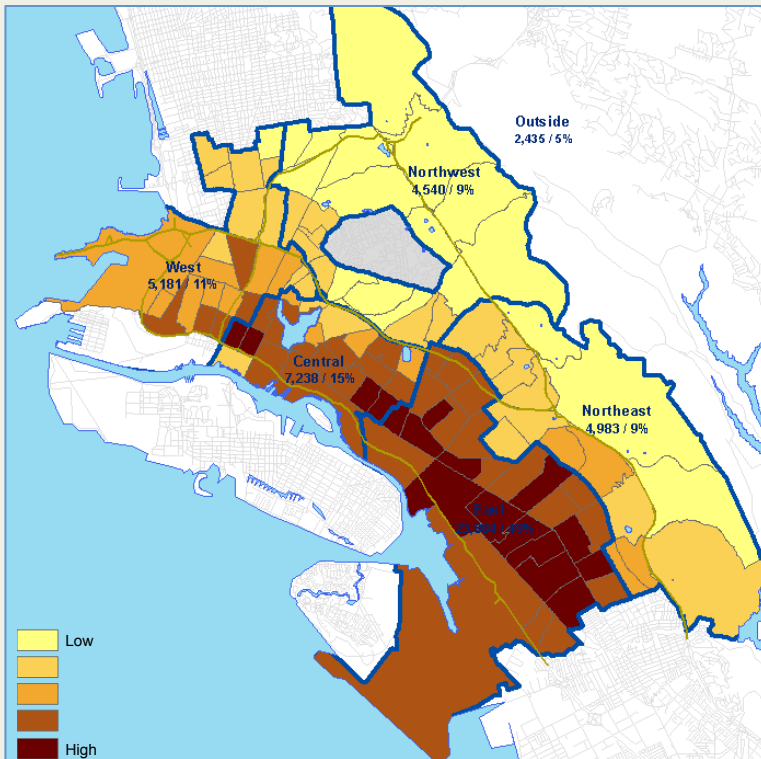

- **SRA divides Oakland into 5 regions – West, Central, East, Northwest and Northeast.**

- Comparative analysis for each census tract based on an index of four factors:

- % of students eligible for free or reduced price lunch

- % of population on MediCal

- % of students who are English Language Learners

- % of students for whom English is not their home language

- The darker the color of the census tract, the higher the needs of the students with respect to poverty and English fluency.

- Majority student race/ethnicity for census tracts with greater than 51% concentration of any one race/ethnicity.

Executive Summary

I. Regions & Schools

- **124** district-run public schools and charter public schools in Oakland
 - **West:** 19 schools
 - **Northwest:** 15 schools
 - **Central:** 19 schools
 - **Northeast:** 21 schools
 - **East:** 50 schools
- Charter schools comprise larger share of public schools in East and West Regions

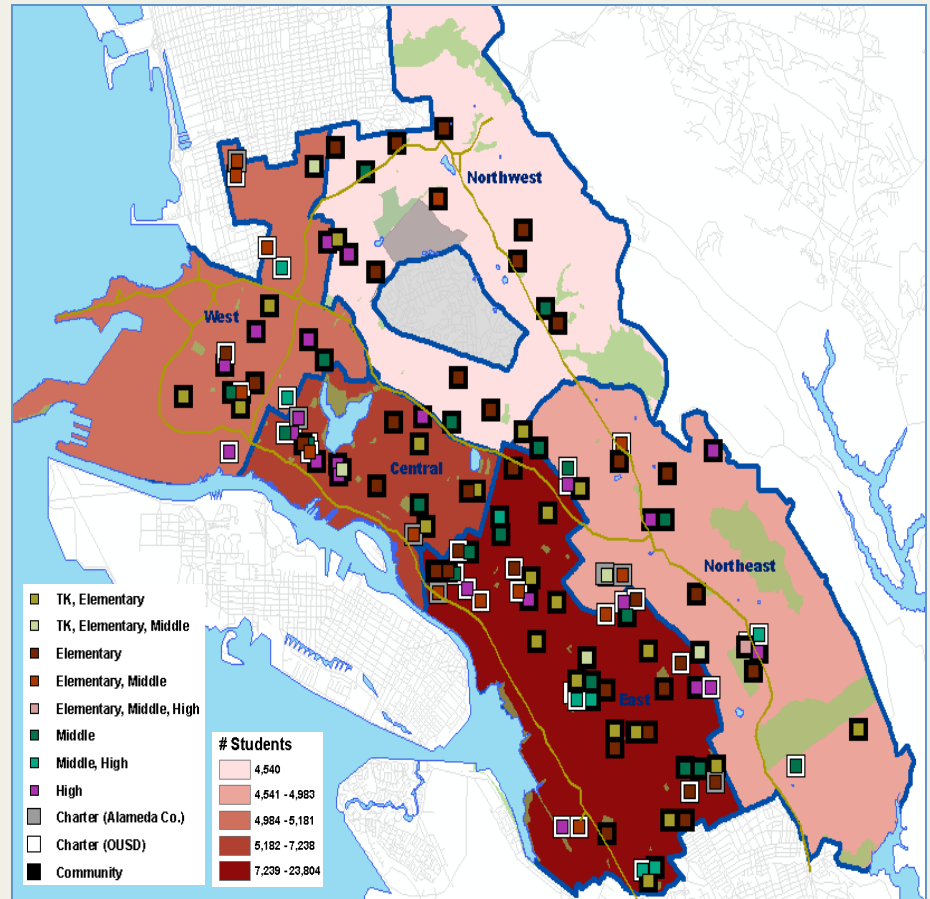

Executive Summary

II. School Environment

- **Place matters.** Schools located in neighborhoods with the highest levels of Environmental Stress Factors are heavily concentrated in the West and East regions.
- Environmental stress factors tend to be interrelated and concentrated in certain geographic areas of Oakland where:
 - Violent crime, unemployment, housing vacancy, and poverty rates are high
 - Air quality is poor
 - Access to fresh food is limited
 - Liquor stores may outnumber grocery stores
- These environmental stress factors have a compounding effect on schools located in the most disinvested parts of the city, largely serving students who come from the surrounding communities.

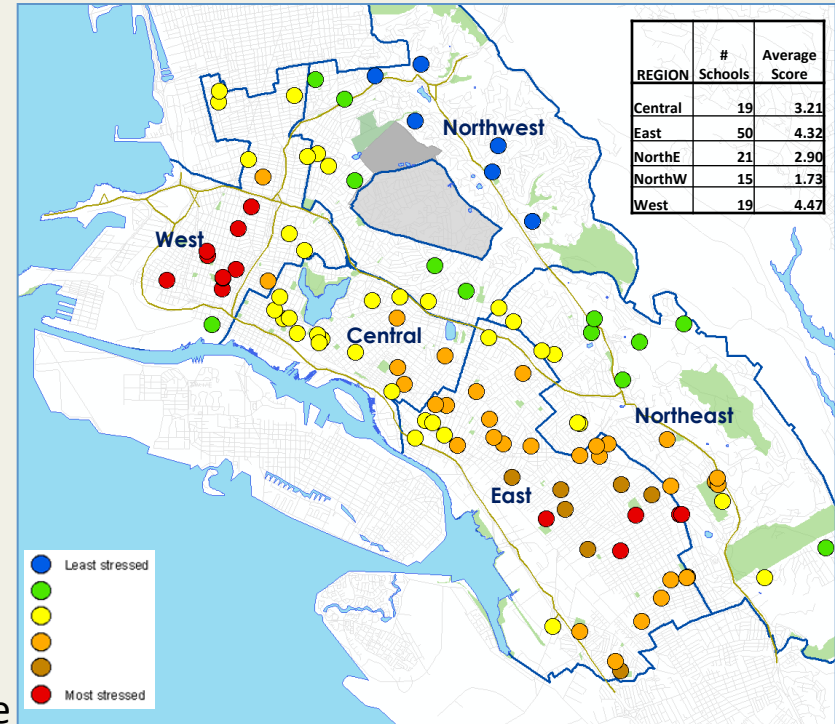

Data inputs: violent crime; fresh food access; income; unemployment; student asthma/air quality; liquor stores; residential vacancy.

Executive Summary

III. Demographics & Enrollment

- **Enrollment:** Over past 5 years, combined enrollment in OUSD district-run and charter schools remains stable at about 48,000, with OUSD charter schools increasing their share (now 23%).
- **Demographics:**
 - The largest racial/ethnic group remains Latino (42.8%)—a slight increase from 41.1% since 2011-12.
 - The second largest racial/ethnic group, African Americans, had a decrease from 30.5% to 27.9% over the past three years.
 - English Language Learners (ELL): a slight increase from 28.9% to 30.8% since 2011-12.
- **“Capture Rate”:** The percent of Oakland school-aged children enrolled in OUSD district-run & OUSD charter schools = 75% in grades K-12
 - Kindergarten has highest capture rate (87%)
 - Grade 9 has the lowest capture rate (79%)

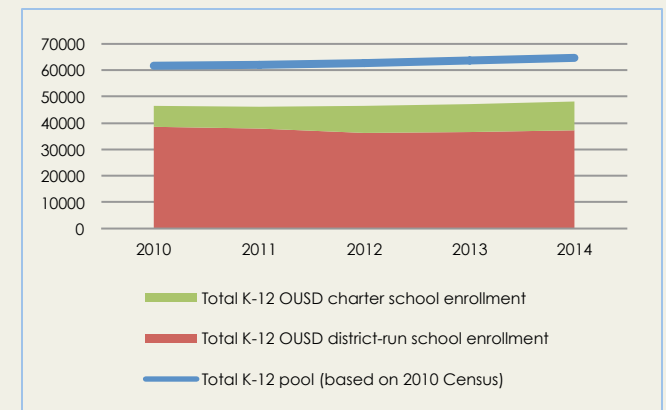
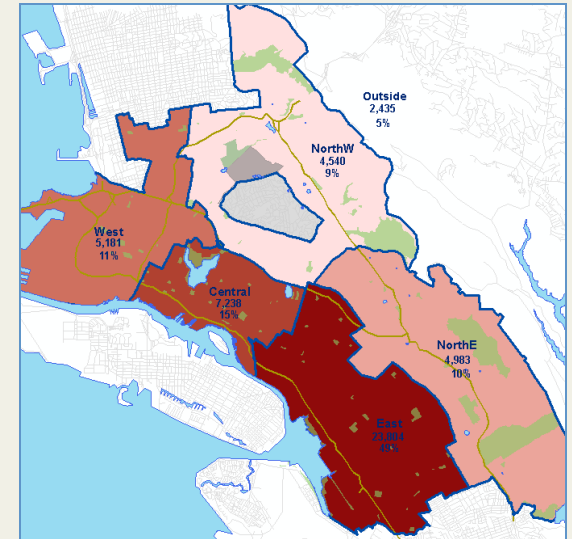

	2010	2011	2012	2013	2014
Capture Rate	75.3%	74.7%	74.0%	74.0%	74.6%

Executive Summary

III. Demographics & Enrollment

- Enrollment Projection:**

- 2015-16 overall enrollment in OUSD district-run schools is expected to decline by 253 (0.6%) students. All regions will likely decline, except for the Central region, which is projected to experience a 2.2% increase of 136 students.
- Declining enrollment in OUSD district-run schools may reflect growth in enrollment in OUSD charter schools, which have experienced a steady three year enrollment growth rate of 30% between 2011 and 2014.

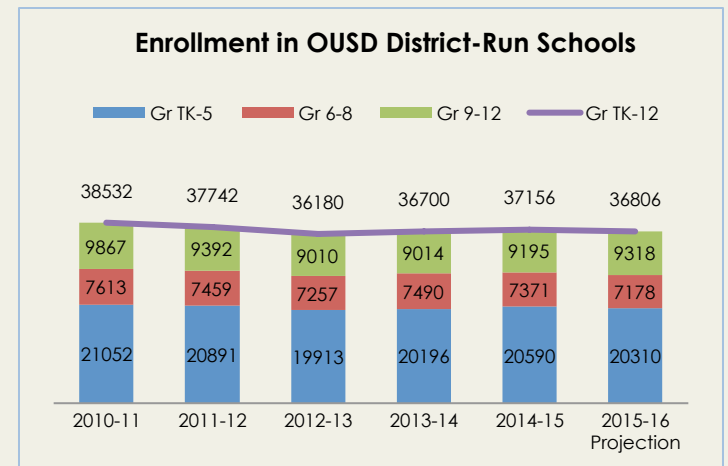
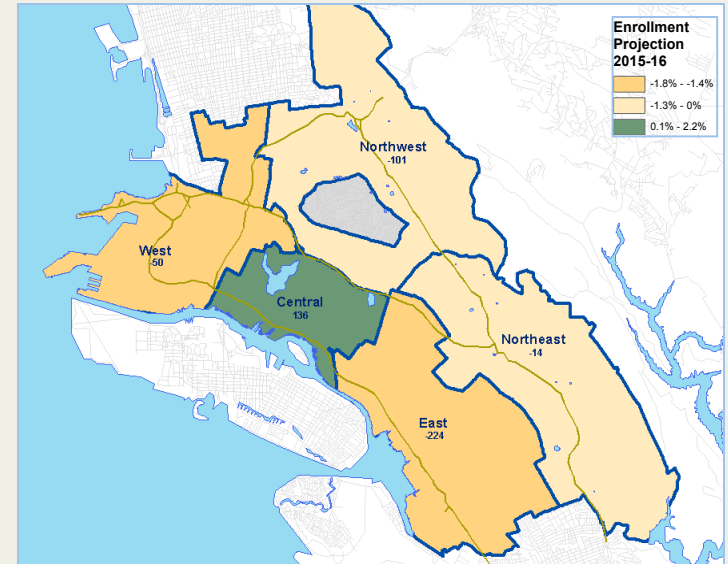

Executive Summary

III. Demographics & Enrollment

- **Transition grades:**
 - About ***one in three*** students who attended OUSD district-run schools in Grade 5 enroll in another type of school for Grade 6 (OUSD or County-authorized charter, private school, other district, etc.). In the Northwest region, the rate is ***one in two*** students.
 - About ***one in four*** students who attended OUSD district-run schools in Grade 8 enroll in another type of school for Grade 9 (OUSD or County-authorized charter, private school, other district, etc.). In the Northwest region, the rate is more than ***one in three***.
 - These numbers indicate the need for more quality OUSD district-run school options for middle school and high school.

Grade 5 to 6 Transition

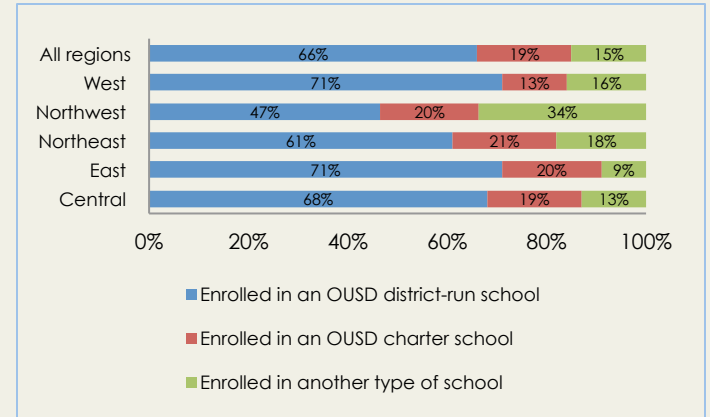

Grade 8 to 9 Transition

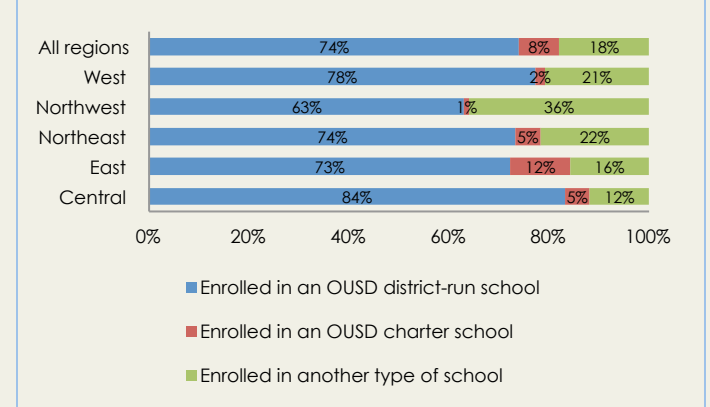

Executive Summary

IV. School Performance: 2014-15 school quality index vs. 2013 API only

- **2014-15 interim school quality index:** Shows distribution of “red” (lowest quality) schools across West, Central, and East regions. “Blue” (highest quality) schools in any region are all charter schools, except for Lincoln Elementary.
- Using most recent available data for indicators that are common to OUSD district-run and charter schools, the interim school quality index includes:
 - 2013 Academic Performance Index (API)
 - 2013 Similar Schools Rank
 - 2013 cohort graduation rate (high schools)
 - 2013 A-G completion rate (high schools)
 - Inclusion of Similar Schools Rank in the 2014-15 interim school quality index makes visible schools with high or low APIs as compared to 100 California schools *with similar students and conditions*.
 - Note: Schools missing key index data appear in gray
- Enrollment by school quality as measured by 2014-15 interim school quality index:
 - Central region has highest % of K-12 students in blue/green schools based on 2014-15 school quality index (23%)
- Enrollment by 2013 API only:
 - Northwest has highest % of K-12 students in blue/green schools (800-1000 API) based on 2013 API only (68%), and almost all Northwest students attend a blue/green elementary school (93%)
 - Central region has next highest % of students in blue/green schools based on 2013 API only (42%), and almost two of three Central students attend a blue/green elementary school (64%)

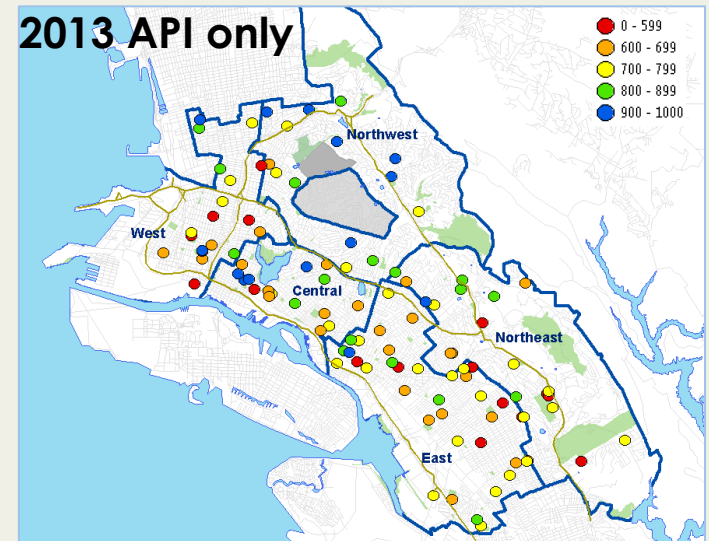
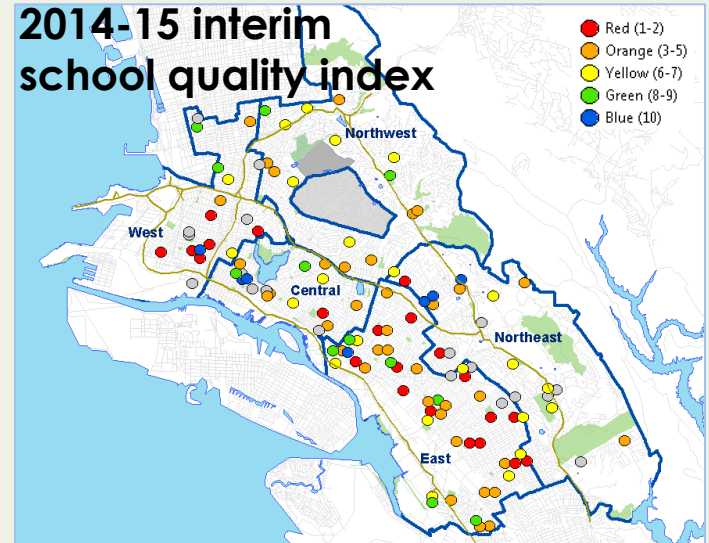

Executive Summary

V. School Choice (OUSD district-run schools only)

- Families submitting applications for district-run school choices (during or after Options window):
 - # of applications has declined somewhat over 5 years
 - West has highest rates of families who did not submit an application. Central has lowest rates.
- Families choosing a district-run school in neighborhood attendance area or larger region (K-12)
 - Northwest had highest rates (55% in neighborhood attendance area, 90% in region)
 - West and Northeast had lowest rates

Grade 5 families enrolled in OUSD district-run school that did not submit an application for **grade 6** district-run school:

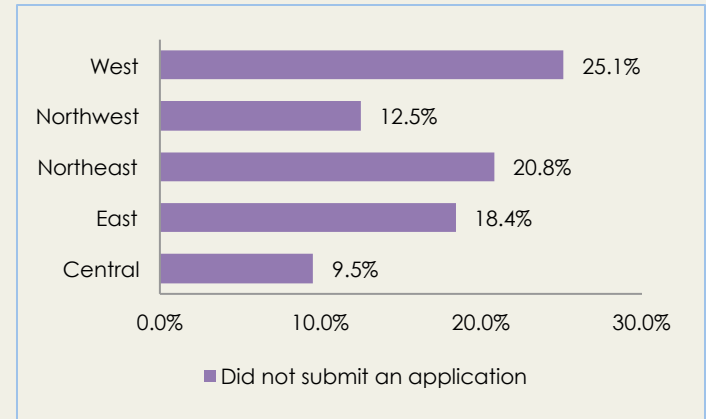

Families choosing a district-run school in their **neighborhood** attendance area or **region** as their first choice:

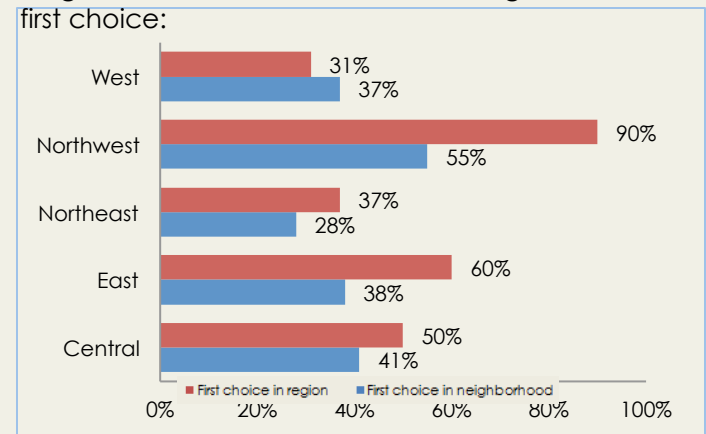

Schools with the **highest/lowest** number of first-choice applications

V. School Choice (OUSD district-run schools only)

- 11 of the 15 **most chosen** schools are in Central and Northwest regions
- 13 of the 15 **least chosen** schools are in West and East regions
- Almost all of the most frequently chosen Kindergarten schools are in region where family lives.
- For grades 6 and 9, many families choose outside their region.

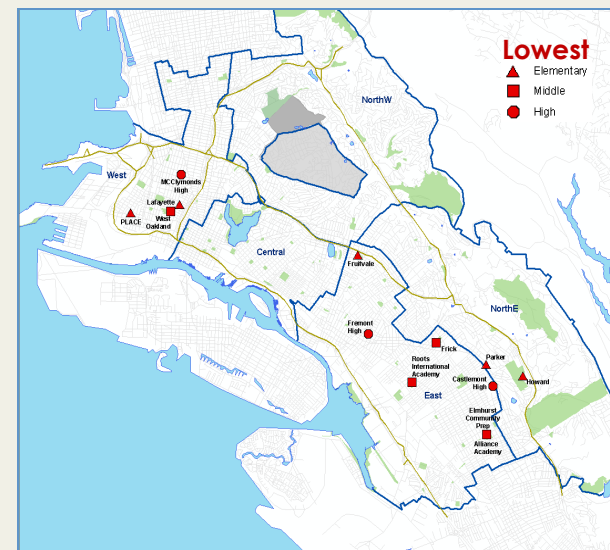
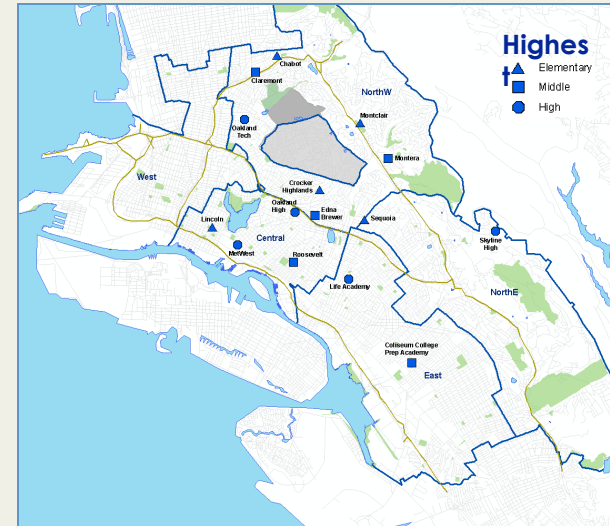

Executive Summary

V. School Choice (OUSD district-run schools only)

- Most families get their **first** choice.
 - At least 75% of families are initially assigned their first choice for K, except for Northeast (68%).
 - At least 76% of families are initially assigned to their first choice for grade 6.
 - At least 74% of families are initially assigned to their first choice for grade 9, except for East (65%).
- 4% to 16% of families are assigned to **none** of their choices. Some of these are late applications submitted after the January deadline for inclusion in the Options lottery.
- Families who did not get their first choice school were much less likely to enroll in an OUSD district-run school.

Families **assigned** to their first choice:

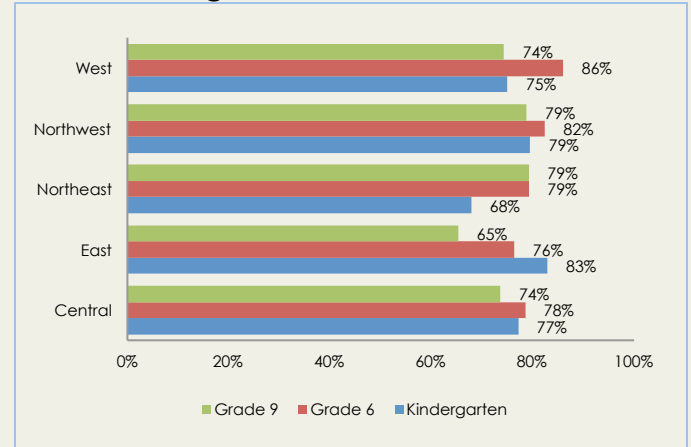

Families **assigned** none of their first choices:

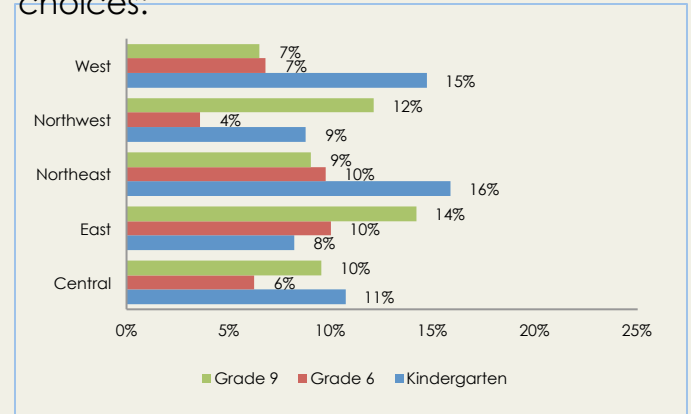

Executive Summary

V. School Choice (OUSD district-run schools only)

- **Choosing for academic performance:**
 - Families who submit applications are generally choosing schools with higher APIs.
 - For example, in the West, families are choosing outside of a region with “red” and “orange” API schools (API of 699 or less). Many are choosing and enrolling in higher API schools outside the region.
 - This also means that least chosen West region schools are largely filled by default assignments of students in their neighborhood attendance areas.

All Grades	Avg. neighborhood school API	Avg. 1st choice school API	Avg. final assigned school API	Avg. enrolled school API
Central	726	757	734	742
East	682	713	690	701
Northeast	700	768	738	751
Northwest	806	844	821	841
West	639	741	699	711

Executive Summary

V. School Choice

- **Live-Go patterns for OUSD district-run and charter schools:**
 - Patterns of where students live and where they go to school vary by region and grade level.
 - Northwest has the highest rate of students who live and go to school in the region (81%).
 - Northeast has the lowest rate (44%), followed by West (51%).

LIVE/GO:REGION													
	GO: Central		GO: East		GO: NorthE		GO:NorthW		GO: West				
	#	%	#	%	#	%	#	%	#	%	TOTAL LIVE	TOTAL GO	NET GO
LIVE: Central	4,333	60%	879	12%	514	7%	976	13%	536	7%	7,238	7,767	529
LIVE: East	2,040	9%	16,074	68%	3,428	14%	1,297	5%	965	4%	23,804	19,265	-4,539
LIVE: Northeast	332	7%	1,047	21%	2,188	44%	1,124	23%	292	6%	4,983	6,585	1,602
LIVE: Northwest	160	4%	46	1%	362	8%	3,682	81%	290	6%	4,540	8,693	4,153
LIVE: West	710	14%	185	4%	238	5%	1,408	27%	2,640	51%	5,181	5,871	690
LIVE: Outside	356	15%	408	17%	317	13%	206	8%	1,148	47%	2,435		
TOTAL	7,931		18,639		7,047		8,693		5,871		45,746	48,181	2,435

Executive Summary

V. School Choice

- **Distance travelled:**
 - OUSD students travel a total of 127,037 miles each way to OUSD district-run and charter schools daily.
 - Students attending an OUSD district-run or charter school in the West travel the greatest average distance to school (5.4 miles each way).

	DISTANCE TRAVELED			
	LIVE		GO	
	Total Miles	Average Miles	Total Miles	Average Miles
LIVE: Central	11,429	1.58	19,476	2.52
LIVE: East	50,355	2.12	27,795	1.45
LIVE: Northeast	16,685	3.35	21,150	3.22
LIVE: Northwest	7,231	1.59	26,956	3.11
LIVE: West	11,043	2.13	31,661	5.42
LIVE: Outside	30,295	13.41		
TOTAL	127,037	2.65	127,037	2.65

Regional Summary: Central

I. Region & Schools	<ul style="list-style-type: none"> •The Central region holds 19 schools, including 4 district-authorized and 2 county-authorized charter schools. •The western part of the region is majority Asian, and the rest is diverse, with no single ethnic majority.
II. School Environment	<ul style="list-style-type: none"> •Schools in the Central region experience medium-low to medium levels of environmental stress compared to other regions. •Schools in the eastern part of the Central region have higher levels of environmental stress than those to the west.
III. Demographics & Enrollment	<ul style="list-style-type: none"> •7,238 students attending OUSD live in the Central region, which makes up 15% of all OUSD students. •About 17% of students living in the Central region are enrolled in a district charter school. •The region has among the highest rates of students who are English Learners (38%) and eligible for free/reduced lunch (83%). •The region has the second highest K, 6, and 9 capture rates (only the East region has a higher rate), all above 84% •The Central region's grade 5 to 6 attrition is near the district average, at 33%. About 19% of grade 5 students in community schools enroll in a district-authorized charter school for 6th grade and 13% enroll in another type of school. •The Central region has the lowest grade 8 to 9 attrition, at 17%. About 5% of all grade 8 students in community schools enroll in a district-authorized charter school for 9th grade and 12% enroll in another type of school.
IV. School Performance	<ul style="list-style-type: none"> •4 of the 19 schools in the Central region are “green” (Cleveland, Oakland Charter High) or “blue” schools (Lincoln, Epic). The modal school in the region is Orange. There are 2 “red” schools (Roosevelt, Community School for Creative Education). •The Central region has the highest rate of K-5 students attending a “blue” or “green” school (1 in 3). •West, Central, and East all have between 1 in 6 and 1 in 5 grade 6-8 students attending a “blue” or “green” school. •Central and East have the highest rate of grade 9-12 students attending a “blue” or “green” school, but is just 1 in 10.
V. School Choice	<ul style="list-style-type: none"> •Families in the Central region have the highest rates of participation in the options process and on-time enrollment. •Half of families living in the Central region select a school in the Central region as their first choice. 41% select a school in their neighborhood as their first choice. However, these rates fall in middle and high school. •Lincoln, Roosevelt, MetWest and Oakland High are among the district's most in-demand schools in terms of number of 1st choice applications received. No schools in the Central region received the lowest number of applications. •Most families living in the Central region apply to Lincoln for K, Edna Brewer for grade 6, and Oakland Tech for

Regional Summary: **East**

I. Region & Schools	<ul style="list-style-type: none"> •The East region holds 50 schools, including 16 district-authorized and 1 county-authorized charter schools. •Most of the region is majority Latino, although the area bordering the Northeast region is diverse, with no single ethnic majority.
II. School Environment	<ul style="list-style-type: none"> •Schools in the East region experience medium to very high levels of environmental stress compared to other regions. •Schools in the central part of the East region have higher levels of environmental stress than elsewhere in the region.
III. Demographics & Enrollment	<ul style="list-style-type: none"> •23,804 students attending OUSD live in the East region, which makes up 49% of all OUSD students. •About 25% of students living in the East are enrolled in a district charter school. •The region has the highest rates of students who are English Learners (42%) and eligible for free/reduced lunch (85%). •The region has the highest K, 6, and 9 capture rates, all above 90%. •The East region's grade 5 to 6 attrition is the lowest, at 29%, but increased 9 percentage points between 2013 and 2014. •The East region has high levels of grade 8 to 9 attrition, at 28%. However, this rate has been slightly decreasing. •29% of grade 5 students in community schools enroll in a district-authorized charter school for 6th grade and 9% enroll in another type of school. About 12% of all grade 8 students in community schools enroll in a district-authorized charter school for 9th grade and 16% enroll in another type of school. The East has the highest rate of students transitioning to charter schools.
IV. School Performance	<ul style="list-style-type: none"> •7 of the 50 schools in the East region are "green" (Achieve, TCN, Eres, Greenleaf, Lighthouse, Lionel Wilson) or "blue" schools (Oakland Charter). The modal school in the region is Orange. There are 13 "red" schools. •17% of K-5 students living in the East region attend a "blue" or "green" school, among the lowest rate. •West, Central, and East all have between 1 in 6 and 1 in 5 grade 6-8 students attending a "blue" or "green" school. •Central and East have the highest rate of grade 9-12 students attending a "blue" or "green" school, but is just 1 in 10.
V. School Choice	<ul style="list-style-type: none"> •60% of families living in the East region select a school in the East region as their first choice. 38% select a school in their neighborhood as their first choice. However, these rates greatly decrease in high school. •Life and CCPA are among the district's most in-demand schools in terms of number of 1st choice applications received. Many of the schools receiving the lowest number of applications are in the East, particularly among middle and high school applicants. •Most families living in the East region apply to Acorn Woodland for K, CCPA for grade 6, and Oakland Tech for grade 9.

Regional Summary: Northeast

I. Region & Schools	<ul style="list-style-type: none"> •The Northeast region holds 21 schools, including 5 district-authorized and 1 county-authorized charter schools. •The eastern half of the region is majority African American, and the western half is diverse, with no single ethnic majority.
II. School Environment	<ul style="list-style-type: none"> •Schools in the Northeast region experience low to medium levels of environmental stress compared to other regions. •Schools in the southern part of the Northeast region have higher levels of environmental stress than elsewhere in the region.
III. Demographics & Enrollment	<ul style="list-style-type: none"> •4,983 students attending OUSD live in the Northeast region, which makes up 10% of all OUSD students. •About 16% of students living in the Northeast are enrolled in a district charter school. •The region has among the lowest rates of students who are English Learners (42%) and eligible for free/reduced lunch (62%). •The K capture rate has been increasing in recent years. Other captures resemble district averages and have been fairly stable. •The Northeast region's grade 5 to 6 attrition is the second highest, at 39%, and has been fairly stable. •The Northeast region's grade 8 to 9 attrition is comparable to the district, at 28%, and has been fairly stable. •21% of grade 5 students in community schools enroll in a district-authorized charter school for 6th grade and 18% enroll in another type of school. About 5% of all grade 8 students in community schools enroll in a district-authorized charter school for 9th grade and 22% enroll in another type of school.
IV. School Performance	<ul style="list-style-type: none"> •4 of the 21 schools in the Northeast region are “blue” (COVA, APIHS, AIPCS) or “green” schools (Oakland Charter). The modal school in the region is Yellow or Orange. There are 2 “red” schools (Bret Harte and MLA). •The Northeast region has the lowest rate of K-5 students enrolled in a “blue” or “green” school, at 1 in 6 students. •A similar share of grade 6-8 students are enrolled in a “blue” or “green” school. •This rate is lower for grade 9-12 students, at 8%.
V. School Choice	<ul style="list-style-type: none"> •37% of families living in the Northeast region select a school in the Northeast region as their first choice, among the lowest rates. 28% select a school in their neighborhood as their first choice, the lowest of any region. •Sequoia and Skyline are among the district's most in-demand schools in terms of number of 1st choice applications received. Parker and Howard, on the other hand, were among the elementary schools that received the lowest number of first-choice applications. •Most families living in the Northeast region apply to Redwood Heights for K, Montera for grade 6, and Oakland Tech for grade 9. •18% of families living in the Northeast region who apply to kindergarten in OUSD do not enroll in a community school, the second highest rate. 19% of families who apply to grade 6 in OUSD enroll in a district-authorized

Regional Summary: Northwest

I. Region & Schools	<ul style="list-style-type: none"> •The Northwest region holds 15 schools, all of which are community schools. •Most of the region is majority white, although select areas bordering other regions are diverse, with no single ethnic majority.
II. School Environment	<ul style="list-style-type: none"> •Schools in the Northwest region experience very low to medium-low levels of environmental stress –the lowest compared to all other regions.
III. Demographics & Enrollment	<ul style="list-style-type: none"> •4,540 students attending OUSD live in the Northwest region, which makes up 9% of all OUSD students. •About 8% of students living in the Northwest are enrolled in a district charter school, the lowest of all regions. •The region has by far the lowest rates of students who are English Learners (4%) and eligible for free/reduced lunch (20%). •The K, 6, and 9 capture rates are the lowest of all regions and have been stable or slightly decreasing in recent years. •The Northwest region's grade 5 to 6 attrition is by far the highest and has steeply increased in recent years, reaching 54%. •The Northwest region's grade 8 to 9 attrition is by far the highest and has been stable at around 36%. •20% of grade 5 students in community schools enroll in a district-authorized charter school for 6th grade and 34% enroll in another type of school. About 1% of all grade 8 students in community schools enroll in a district-authorized charter school for 9th grade and 36% enroll in another type of school.
IV. School Performance	<ul style="list-style-type: none"> •2 of the 21 schools in the Northwest region are “green” schools (Peralta , Montclair). There are no “blue” schools, although 6 of the 21 schools have APIs over 900. The modal school in the region is Orange. There are no “red” schools in the region. •The Northwest region has the second highest rate of K-5 students enrolled in a “blue” or “green” school, almost 1 in 4. •However, it has the lowest rates of 6-8 and 9-12 students enrolled in a “blue” or “green” school (6% and 2%, respectively).
V. School Choice	<ul style="list-style-type: none"> •90% of families living in the Northwest region select a school in the Northwest region as their first choice, by far the highest rate. 55% select a school in their neighborhood as their first choice, higher than any region. •Most of the district's most in-demand schools in terms of number of 1st choice applications received are in the Northwest region. Many of these schools have classroom utilization rates near or exceeding capacity. •Most families in the Northwest region apply to Montclair, Chabot, or Crocker for K, Montera for grade 6, and Oakland Tech for 9. •25% of families living in the Northwest region who apply to kindergarten in OUSD do not enroll in a community school, the highest rate. 20% of families who apply to grade 6 in OUSD enroll in a district-authorized charter school; 36% enroll in another type of school. 1% of families who apply to grade 9 in OUSD enroll in a district-

Regional Summary: West

I. Region & Schools	<ul style="list-style-type: none"> •The West region holds 19 schools, including 7 district-authorized and 1 county-authorized charter schools. •Most of the region is African American, with diverse pockets that have no single ethnic majority.
II. School Environment	<ul style="list-style-type: none"> •Schools in the West region experience medium to very high levels of environmental stress –the highest on average compared to all other regions. Most schools fall under the “most stressed” category.
III. Demographics & Enrollment	<ul style="list-style-type: none"> •5,180 students attending OUSD live in the West region, which makes up 11% of all OUSD students. •About 19% of students living in the West are enrolled in a district charter school, the lowest of all regions. •The region has a moderate rate of English Learners (19%) and a high rate of eligibility for free/reduced lunch (79%). •The K, 6, and 9 capture rates are the second lowest of all regions and have been stable or slightly decreasing in recent years. •The West region’s grade 5 to 6 attrition is one of the lowest and has decreased in recent years, reaching 30%. •The West region’s grade 8 to 9 attrition is one of the lowest and has been fairly stable at around 22%. •13% of grade 5 students in community schools enroll in a district-authorized charter school for 6th grade and 16% enroll in another type of school. About 2% of all grade 8 students in community schools enroll in a district-authorized charter school for 9th grade and 21% enroll in another type of school.
IV. School Performance	<ul style="list-style-type: none"> •4 of the 19 schools in the West region are “green” schools (Berkley Maynard, NOCCS) or “blue” (KIPP Bridge, Yu-Ming). The modal school in the region is red (6 of the 19 schools). •The West region has the second highest rate of K-5 students enrolled in a “blue” or “green” school, almost 1 in 4, but also has the highest rate of K-5 students enrolled in a “red” school (1 in 4). A similar pattern of relative high shares of students in “blue/green” schools (20%) and “red” schools (42%) holds for 6-8 students . Only 5% of students in 9-12 attend a “blue/green” school.
V. School Choice	<ul style="list-style-type: none"> •Families in the West have the highest rates of non-participation in the options and on-time enrollment process. •31% of families living in the West region select a school in the West region as their first choice, the lowest rate. 37% select a school in their neighborhood as their first choice, the second highest rate. •None of the district’s most in-demand schools in terms of number of 1st choice applications received are in the West region. However, many of the schools with the least number of 1st choice applications are in this region. •Most families in the West region apply to Peralta for K, Westlake or Claremont for grade 6, and Oakland Tech for grade 9. •15% of families living in the West region who apply to kindergarten in OUSD do not enroll in a community school. 18% of families who apply to grade 6 in OUSD enroll in a district-authorized charter school; 13% enroll in another type of school. 2% of families who apply to grade 9 in OUSD enroll in a district-authorized charter school; 23% enroll in another type of school. Kindergarten and grade 6 families not assigned their first choice have relatively higher likelihoods of leaving the district.

Table of Contents

Section	Contents	Slides
I. Regions & Schools	Regions & Schools map Regions & Schools list	
II. School Environment	Environmental stress factors	
III. Demographics and Enrollment	School-aged population and OUSD enrollment Capture rates Attrition rates	
IV. School Performance	Quality indicators Enrollment by school quality	
V. School Choice	Families not applying Families applying outside of neighborhood or region Schools with highest and lowest number of applications Enrollment decisions API comparisons Live/go Distance comparisons	

I. REGIONS & SCHOOLS

Regions & Schools (124)

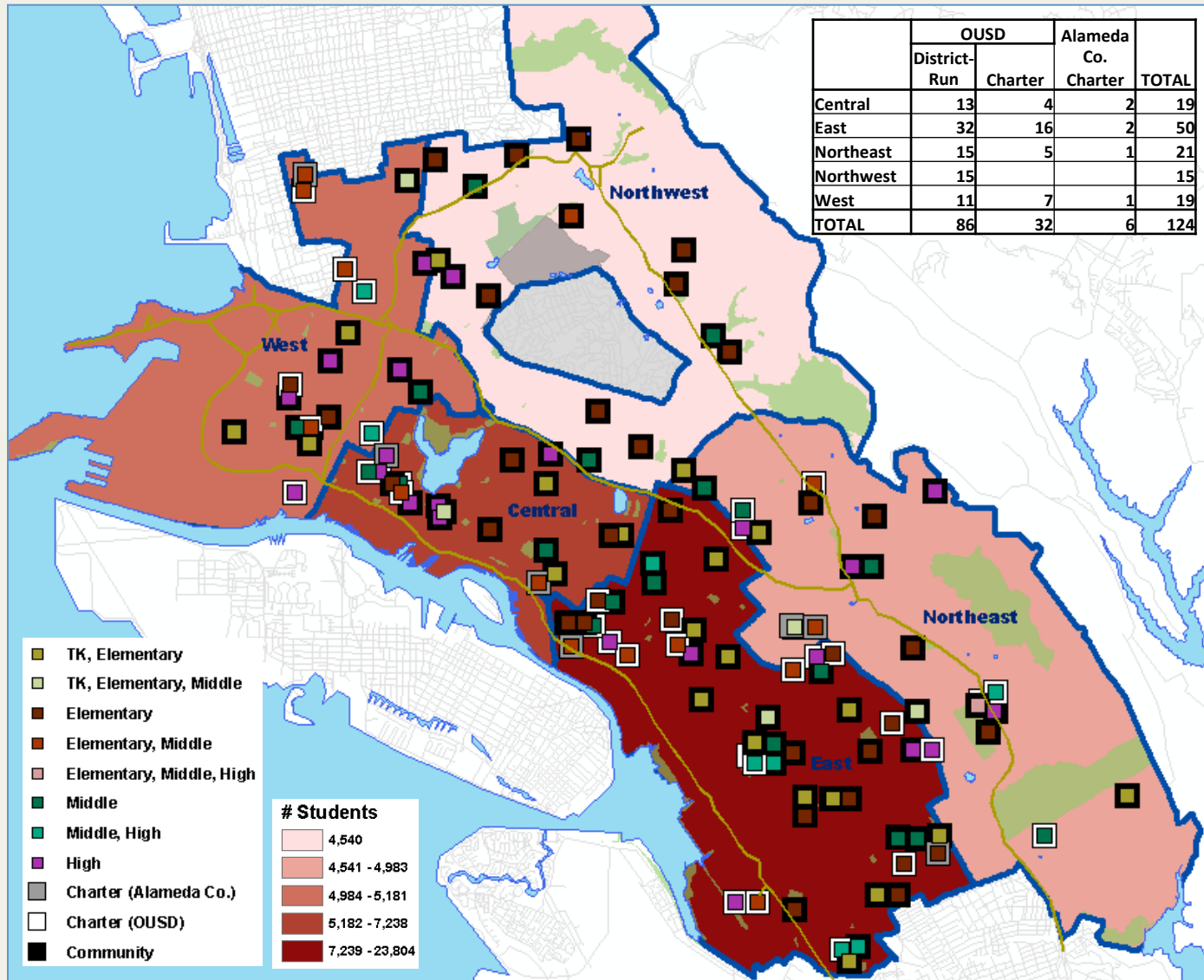

Regions & Schools (124)

Central (19)

School ID	School	Grades	Type	District-run School Network	Region	Board District
102	Bella Vista	TK-5	OUSD District-Run	Elementary1	Central	2
118	Garfield	TK-5	OUSD District-Run	Elementary2	Central	2
175	Manzanita SEED	TK-5	OUSD District-Run	Elementary2	Central	5
121	La Escuelita	TK-6	OUSD District-Run	Elementary3	Central	2
108	Cleveland	K-5	OUSD District-Run	Elementary1	Central	2
116	Franklin	K-5	OUSD District-Run	Elementary1	Central	2
133	Lincoln	K-5	OUSD District-Run	Elementary1	Central	2
179	Manzanita Community	K-5	OUSD District-Run	Elementary2	Central	5
534	American Indian Public Charter School II	K-8	OUSD Charter		Central	2
601	Community School for Creative Education	K-8	Alameda Co. Charter		Central	2
525	Epic Charter School (Ed for Change)	6	OUSD Charter		Central	2
523	New Downtown Charter Academy	6-8	OUSD Charter		Central	2
212	Roosevelt	6-8	OUSD District-Run	Middle School	Central	2
310	Dewey Academy	9-11	OUSD District-Run	High School	Central	2
603	Envision Academy	9-12	Alameda Co. Charter		Central	3
311	Gateway To College at Laney College	9-12	OUSD District-Run	High School	Central	2
338	MetWest	9-12	OUSD District-Run	High School	Central	2
559	Oakland Charter High School	9-12	OUSD Charter		Central	2
304	Oakland High	9-12	OUSD District-Run	High School	Central	2

Northeast (21)

School ID	School	Grades	Type	District-run School Network	Region	District
122	Grass Valley	TK-5	OUSD District-Run	Elementary3	Northeast	7
131	Laurel	TK-5	OUSD District-Run	Elementary2	Northeast	4
151	Sequoia	TK-5	OUSD District-Run	Elementary2	Northeast	4
144	Parker	TK-6	OUSD District-Run	Elementary3	Northeast	6
235	Melrose Leadership Academy	TK-8	OUSD District-Run	Elementary2	Northeast	6
330	Sojourner Truth Independent Study	K-12	OUSD District-Run	High School	Northeast	7
105	Burckhalter	K-5	OUSD District-Run	Elementary3	Northeast	6
168	Carl Munck	K-5	OUSD District-Run	Elementary1	Northeast	6
166	Howard	K-5	OUSD District-Run	Elementary3	Northeast	7
148	Redwood Heights	K-5	OUSD District-Run	Elementary2	Northeast	4
535	Conservatory Instrumental/Vocal Arts (COVA)	K-8	OUSD Charter		Northeast	4
605	Urban Montessori	K-8	Alameda Co. Charter		Northeast	6
524	East Bay Innovation Academy	6-7	OUSD Charter		Northeast	7
562	American Indian Public Charter School	6-8	OUSD Charter		Northeast	4
206	Bret Harte	6-8	OUSD District-Run	Middle School	Northeast	4
269	Community Day MS	6-8	OUSD District-Run	Middle School	Northeast	6
504	Bay Area Technology School	6-12	OUSD Charter		Northeast	7
593	American Indian Public High School (AIPHS)	9-12	OUSD Charter		Northeast	4
333	Community Day HS	9-12	OUSD District-Run	High School	Northeast	6
306	Skyline High	9-12	OUSD District-Run	High School	Northeast	6
352	Rudsdale Continuation	11-12	OUSD District-Run	High School	Northeast	7

West (19)

School ID	School	Grades	Type	District-run School Network	Region	District
170	Hoover	TK-5	OUSD District-Run	Elementary1	West	3
182	Martin Luther King Jr	TK-5	OUSD District-Run	Elementary1	West	3
183	PLACE at Prescott	TK-5	OUSD District-Run	Elementary1	West	3
191	Sankofa Academy	TK-8	OUSD District-Run	Elementary3	West	1
530	Vincent Academy	K-3	OUSD Charter		West	3
129	Lafayette	K-5	OUSD District-Run	Elementary1	West	3
505	Berkley Maynard Academy	K-8	OUSD Charter		West	1
567	North Oakland Community Charter School	K-8	OUSD Charter		West	1
606	Yu-Ming Charter	K-8	Alameda Co. Charter		West	1
537	KIPP Bridge Charter Academy	5-8	OUSD Charter		West	3
204	West Oakland	6-8	OUSD District-Run	Middle School	West	3
213	Westlake	6-8	OUSD District-Run	Middle School	West	3
589	Oakland Military Inst. College Prep Acad (OMI)	6-12	OUSD Charter		West	1
581	Oakland School for the Arts (OSA)	6-12	OUSD Charter		West	3
536	Civicorps Corpsmember (9-12/Adults)	9-12	OUSD Charter		West	3
303	MCCLymonds High	9-12	OUSD District-Run	High School	West	3
353	Oakland International High School	9-12	OUSD District-Run	High School	West	1
313	Street Academy	9-12	OUSD District-Run	High School	West	3
309	Ralph J. Bunche High	11-12	OUSD District-Run	High School	West	3

Northwest (15)

School ID	School	Grades	Type	District-run School Network	Region	Board District
115	Emerson	TK-5	OUSD District-Run	Elementary1	Northwest	1
106	Chabot	K-5	OUSD District-Run	Elementary1	Northwest	1
111	Crocker Highlands	K-5	OUSD District-Run	Elementary1	Northwest	2
119	Glenview	K-5	OUSD District-Run	Elementary2	Northwest	5
171	Henry J. Kaiser	K-5	OUSD District-Run	Elementary1	Northwest	1
142	Joaquin Miller	K-5	OUSD District-Run	Elementary1	Northwest	4
143	Montclair	K-5	OUSD District-Run	Elementary1	Northwest	4
145	Peralta	K-5	OUSD District-Run	Elementary1	Northwest	1
146	Piedmont Avenue	K-5	OUSD District-Run	Elementary1	Northwest	1
157	Thornhill	K-5	OUSD District-Run	Elementary1	Northwest	4
127	Hillcrest Elementary	K-8	OUSD District-Run	Elementary3	Northwest	1
201	Claremont	6-8	OUSD District-Run	Middle School	Northwest	1
210	Edna Brewer	6-8	OUSD District-Run	Middle School	Northwest	5
211	Montera	6-8	OUSD District-Run	Middle School	Northwest	4
305	Oakland Technical High	9-12	OUSD District-Run	High School	Northwest	1

Regions & Schools (124)

East (50)

School ID	School	Grades	Type	District-run School Network	Region	Board District
101	Allendale	TK-5	OUSD District-Run	Elementary2	East	4
178	Bridges Academy	TK-5	OUSD District-Run	Elementary2	East	5
149	Community United	TK-5	OUSD District-Run	Elementary2	East	6
181	EnCompass Academy	TK-5	OUSD District-Run	Elementary2	East	7
172	Fred T. Korematsu	TK-5	OUSD District-Run	Elementary2	East	7
114	Global Family School	TK-5	OUSD District-Run	Elementary2	East	5
136	Horace Mann	TK-5	OUSD District-Run	Elementary3	East	4
154	Madison Park Lower Campus	TK-5	OUSD District-Run	Elementary3	East	7
138	Markham	TK-5	OUSD District-Run	Elementary3	East	6
125	New Highland Academy	TK-5	OUSD District-Run	Elementary3	East	7
193	REACH Academy	TK-5	OUSD District-Run	Elementary3	East	7
112	Greenleaf	TK-8	OUSD District-Run	Elementary3	East	6
165	ACORN Woodland	K-5	OUSD District-Run	Elementary3	East	7
510	Aspire College Academy	K-5	OUSD Charter		East	6
522	Aspire Technology Academy	K-5	OUSD Charter		East	6
103	Brookfield	K-5	OUSD District-Run	Elementary3	East	7
602	Cox Academy	K-5	Alameda Co. Charter		East	7
107	East Oakland Pride Elementary	K-5	OUSD District-Run	Elementary3	East	6
177	Esperanza	K-5	OUSD District-Run	Elementary2	East	7
117	Fruitvale	K-5	OUSD District-Run	Elementary2	East	4
123	Futures Academy	K-5	OUSD District-Run	Elementary2	East	6
186	International Community School	K-5	OUSD District-Run	Elementary2	East	5
113	Learning Without Limits	K-5	OUSD Charter		East	5
572	Monarch Academy	K-5	OUSD Charter		East	7
192	RISE	K-5	OUSD District-Run	Elementary3	East	7

School ID	School	Grades	Type	District-run School Network	Region	Board District
190	Think College Now	K-5	OUSD District-Run	Elementary2	East	5
185	ASCEND	K-8	OUSD Charter		East	5
579	East Oakland Leadership Academy (EOLA)	K-8	OUSD Charter		East	6
538	ERES Academy	K-8	OUSD Charter		East	5
604	Lazear Charter Academy	K-8	Alameda Co. Charter		East	5
574	Lighthouse Community Charter	K-8	OUSD Charter		East	7
591	Achieve Academy	4-5	OUSD Charter		East	5
224	Alliance Academy	6-8	OUSD District-Run	Middle School	East	7
221	Elmhurst Community Prep	6-8	OUSD District-Run	Middle School	East	7
203	Frick	6-8	OUSD District-Run	Middle School	East	6
560	Oakland Charter Academy	6-8	OUSD Charter		East	5
226	Roots International Academy	6-8	OUSD District-Run	Middle School	East	6
228	United For Success	6-8	OUSD District-Run	Middle School	East	5
236	Urban Promise Academy	6-8	OUSD District-Run	Middle School	East	5
215	Madison Park Upper Campus	6-10	OUSD District-Run	Middle School	East	7
549	Golden State	6-12	OUSD Charter		East	6
232	Coliseum College Prep Academy	6-12	OUSD District-Run	High School	East	6
335	Life Academy	6-12	OUSD District-Run	High School	East	5
587	Wilson (Lionel) College Preparatory Academy	6-12	OUSD Charter		East	7
533	ARISE High School	9-12	OUSD Charter		East	5
301	Castlemont High	9-12	OUSD District-Run	High School	East	7
302	Fremont High	9-12	OUSD District-Run	High School	East	5
508	Lighthouse Community Charter High School	9-12	OUSD Charter		East	7
551	LPS Oakland - R&D	9-12	OUSD Charter		East	7
585	Oakland Unity High School	9-12	OUSD Charter		East	6

II. SCHOOL ENVIRONMENT

Environmental stress factors

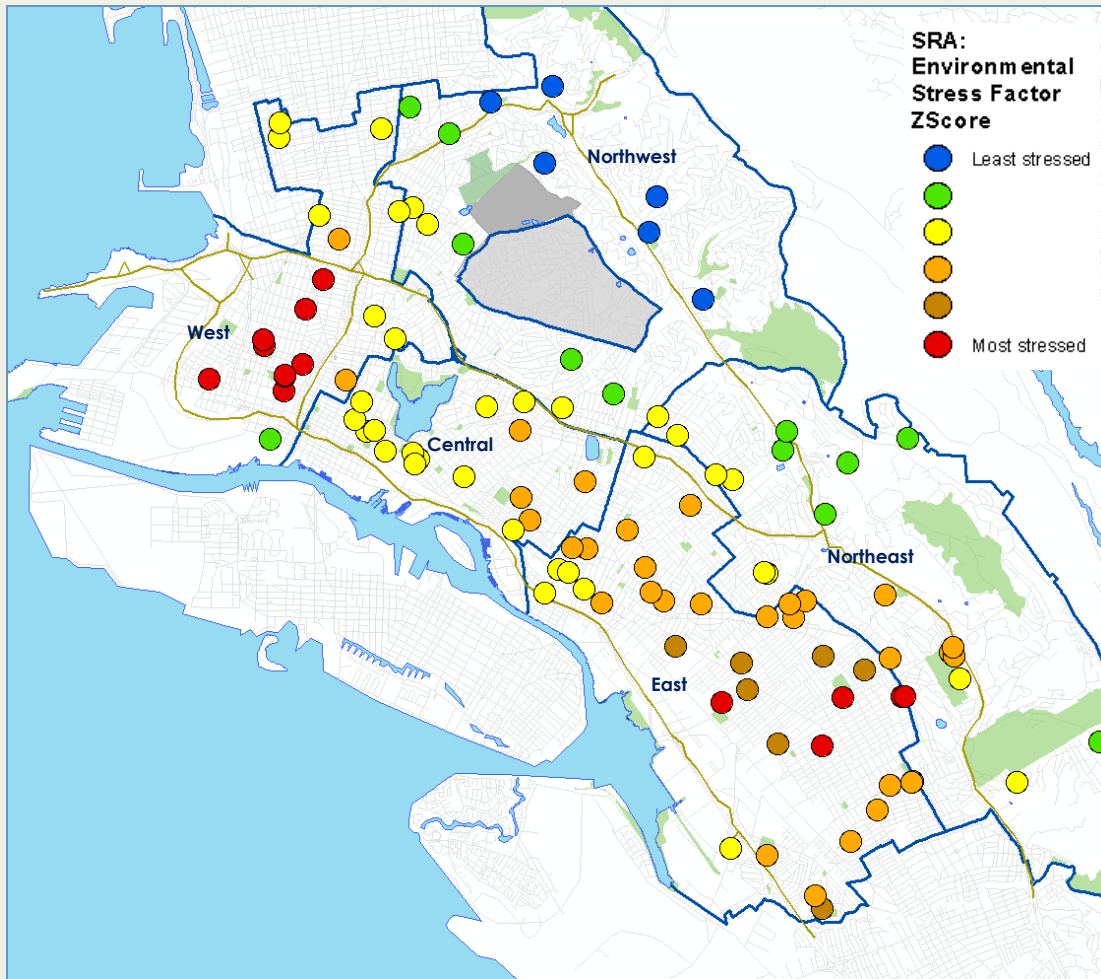

REGION	# Schools	Average Score
Central	19	3.21
East	50	4.32
NorthE	21	2.90
NorthW	15	1.73
West	19	4.47

Environmental stress factors tend to be interrelated and concentrated in certain geographic areas of Oakland where:

- violent crime, unemployment, vacancy and poverty rates are high;
- air quality is poor;
- access to fresh food is limited;
- where liquor stores may outnumber grocery stores.

These environmental factors have a compounding effect on schools located in the most disinvested parts of the city, largely serving students who come from the surrounding communities.

Data inputs: violent crime; fresh food access; income; unemployment; student asthma/air quality; liquor stores; residential vacancy.

III. DEMOGRAPHICS & ENROLLMENT

Students

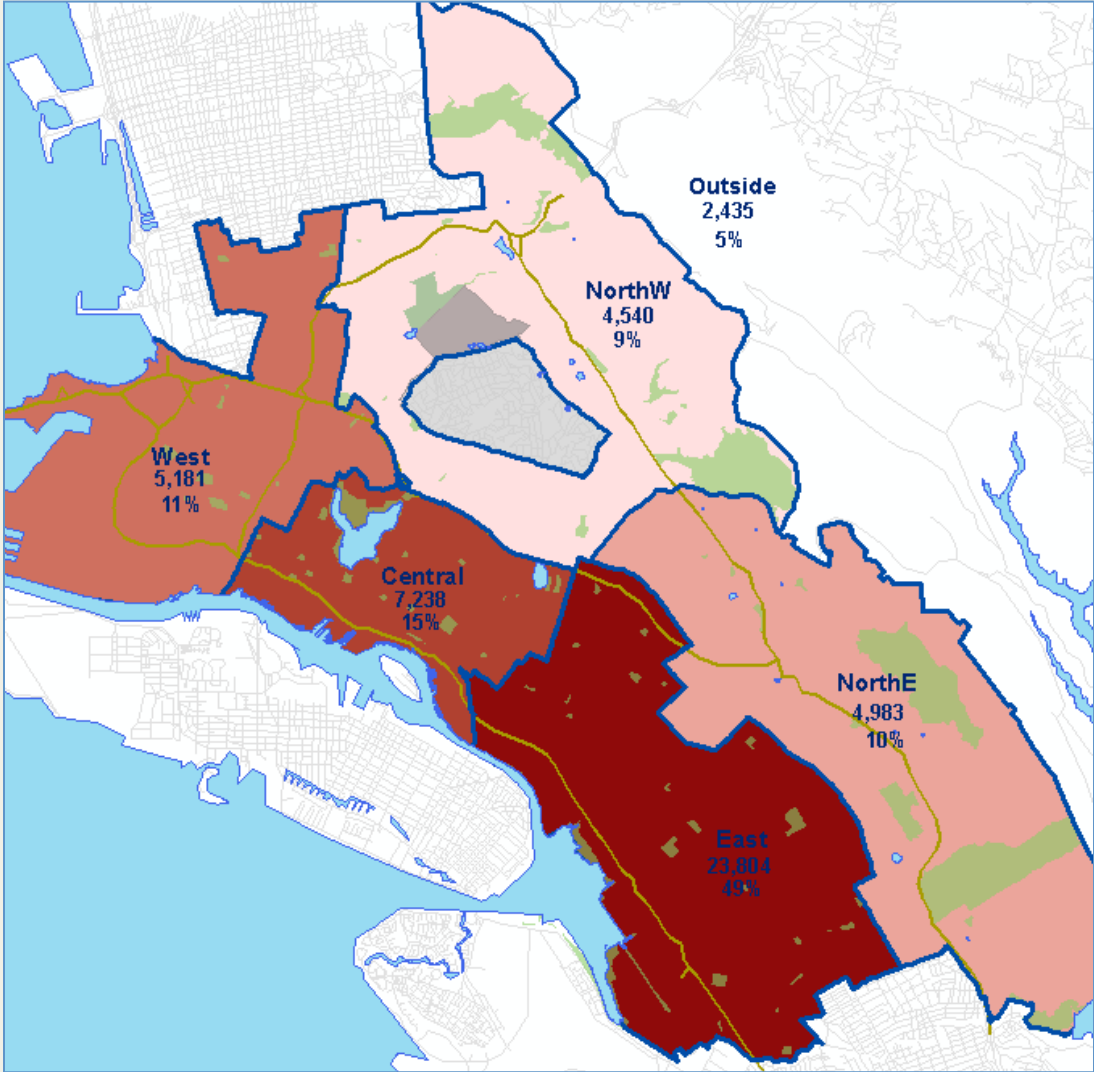

ALL STUDENTS				
REGION	DISTRICT-RUN	CHARTER	#	%*
Central	6,020	1,218	7,238	15.02%
East	17,816	5,988	23,804	49.41%
NorthE	4,175	808	4,983	10.34%
NorthW	4,185	355	4,540	9.42%
West	4,224	957	5,181	10.75%
Outside	727	1,708	2,435	5.05%
TOTAL	37,147	11,034	48,181	100.00%

* % of all students in OUSD district-run and charter schools.

Student Demographics

Total Enrollment: Remains stable over the past three years

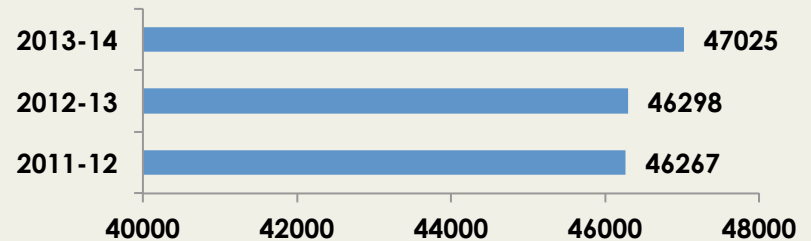

- The largest racial/ethnic group remains Latino (42.8%)—a slight increase from 41.1% since 2011-12.
- The second largest racial/ethnic group, African Americans, had a decrease from 30.5% to 27.9% over the past three years.

	2013-14 Rate
African American	27.9%
Asian	13.2%
Latino	42.8%
White	9.8%
Pacific Islander	1.1%
Native American	0.3%
Filipino	0.8%
Multiple	2.6%
No Response	1.5%

English Language Learners (ELL): a slight increase from 28.9% to 30.8% since 2011-12.

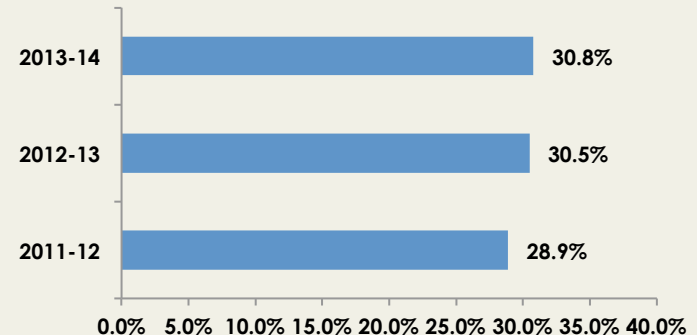

Student Demographics

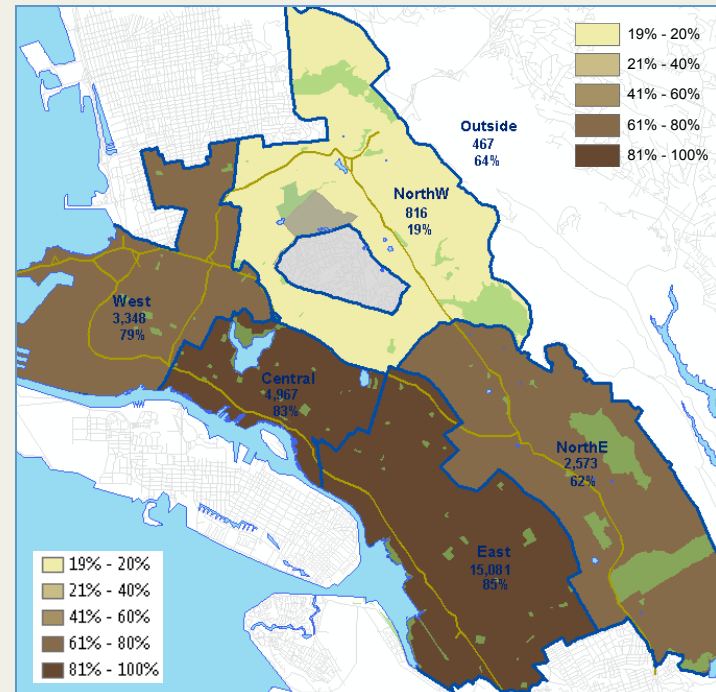
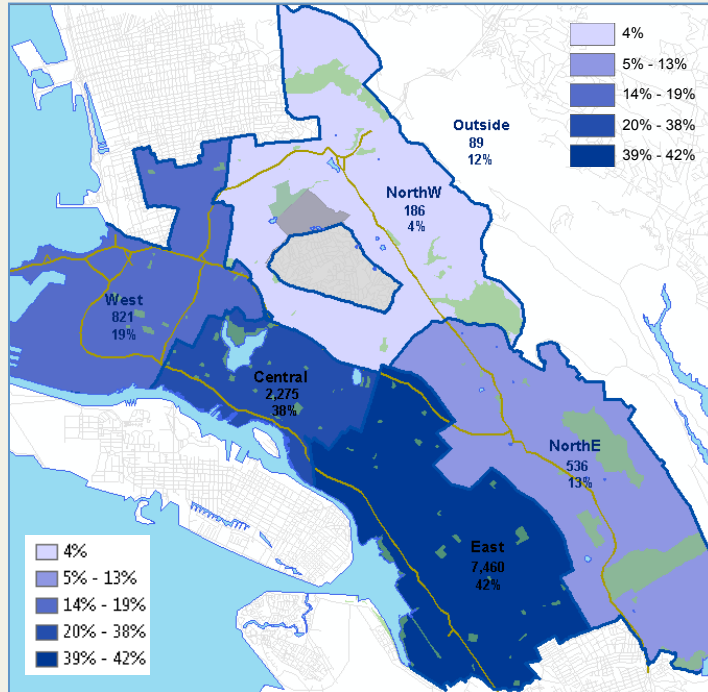

REGION	ENGLISH LEARNERS	
	#	%*
Central	2,275	37.79%
East	7,460	41.87%
NorthE	536	12.84%
NorthW	186	4.44%
West	821	19.44%
Outside	89	12.24%
	11,367	

*% of students in region who attend OUSD district-run schools. Data unavailable for OUSD charter students.

REGION	FREE/REDUCED LUNCH	
	#	%*
Central	4,967	82.51%
East	15,081	84.65%
NorthE	2,573	61.63%
NorthW	816	19.50%
West	3,348	79.26%
Outside	467	64.24%
	26,785	

*% of students in region who attend OUSD district-run schools. Data unavailable for OUSD charter students.

Districtwide School-aged population and K-12 enrollment

Total

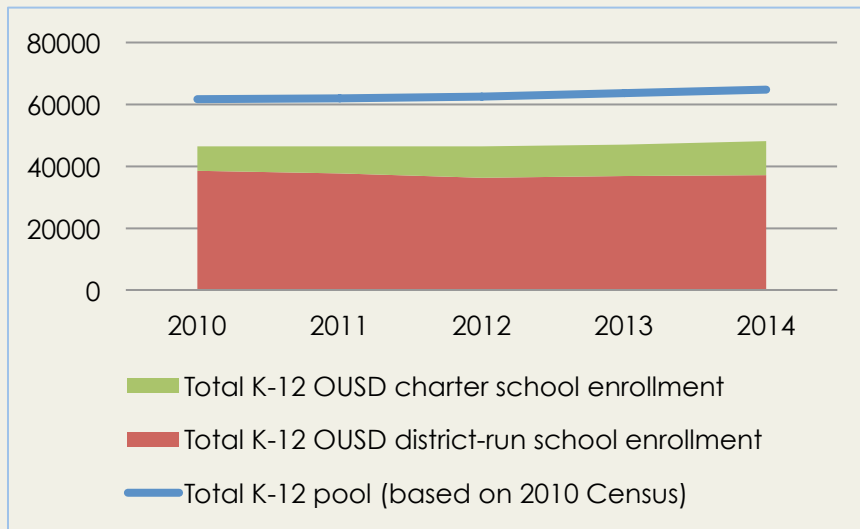

K-aged

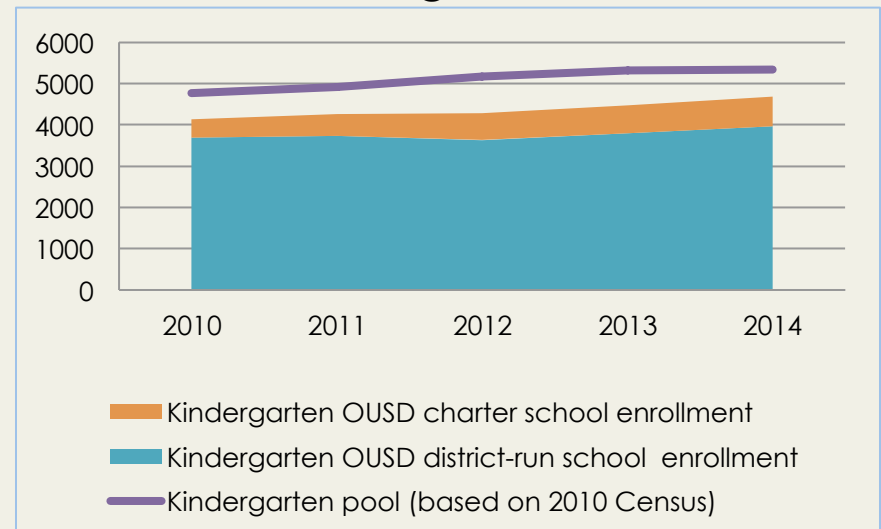

	2010	2011	2012	2013	2014
Capture Rate	75.3%	74.7%	74.0%	74.0%	74.6%

	2010	2011	2012	2013	2014
Capture Rate	87.4%	98.2%	81.8%	86.9%	87.4%

Kindergarten Capture Rate

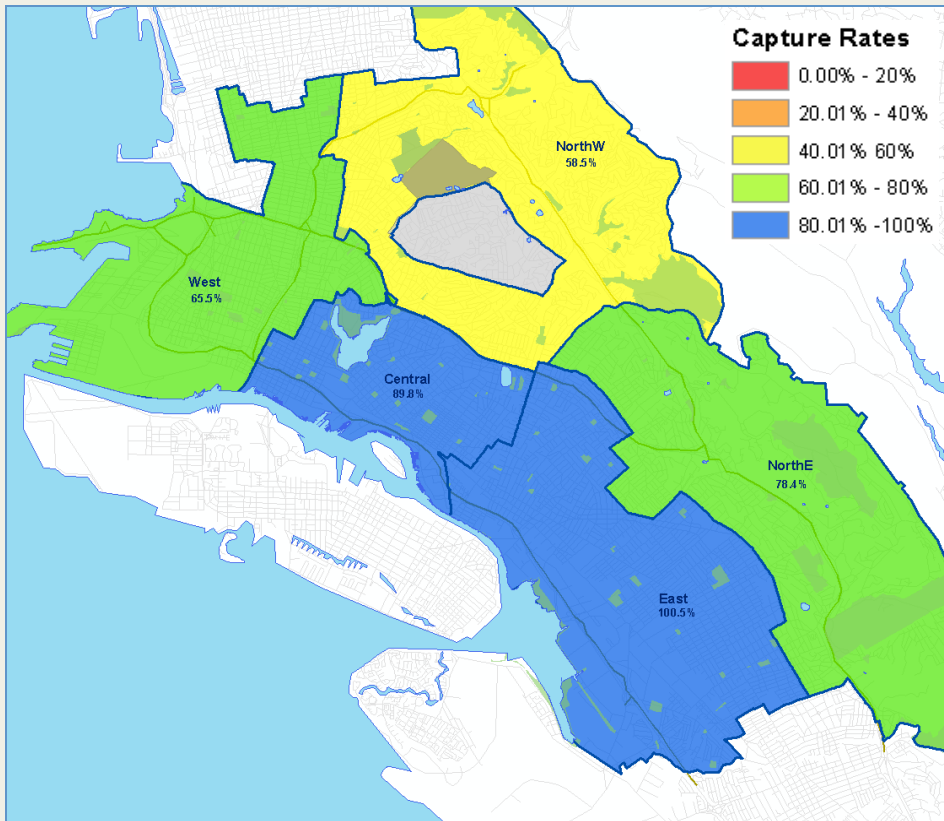

REGION	K pool (based on 2010 Census)	K applications to Student Assign. Center	K OUSD district-run school enrollment	K OUSD charter school enrollment	K Capture Rate 2014
Central	745	540	607	62	89.8%
East	2254	1409	1802	464	*100.5%
NorthE	620	416	443	43	78.4%
NorthW	942	627	547	4	58.5%
West	773	368	449	57	65.5%
Total	5334	3588	3967	717	87.4%

*Select census tracts report fewer Oakland school age children than students enrolled in all OUSD schools. This may indicate increases in the school-aged population since the 2010 Census and/or under-reporting in 2010 Census.

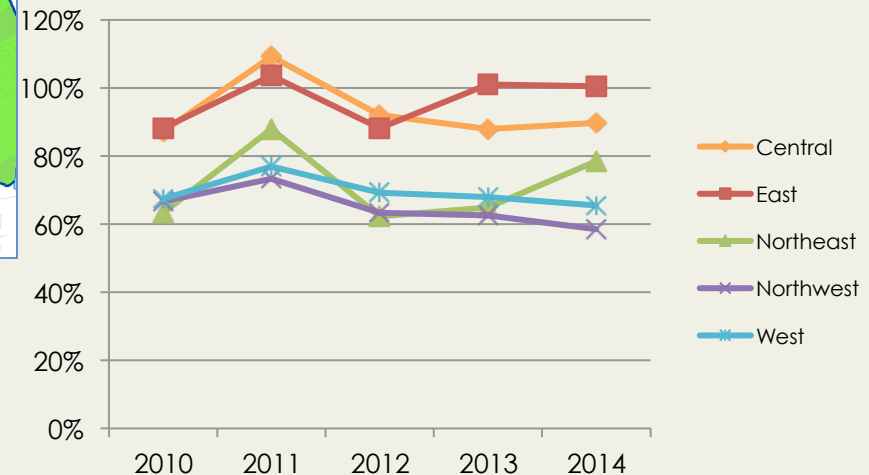

Districtwide Grade 6-aged population and Grade 6 enrollment

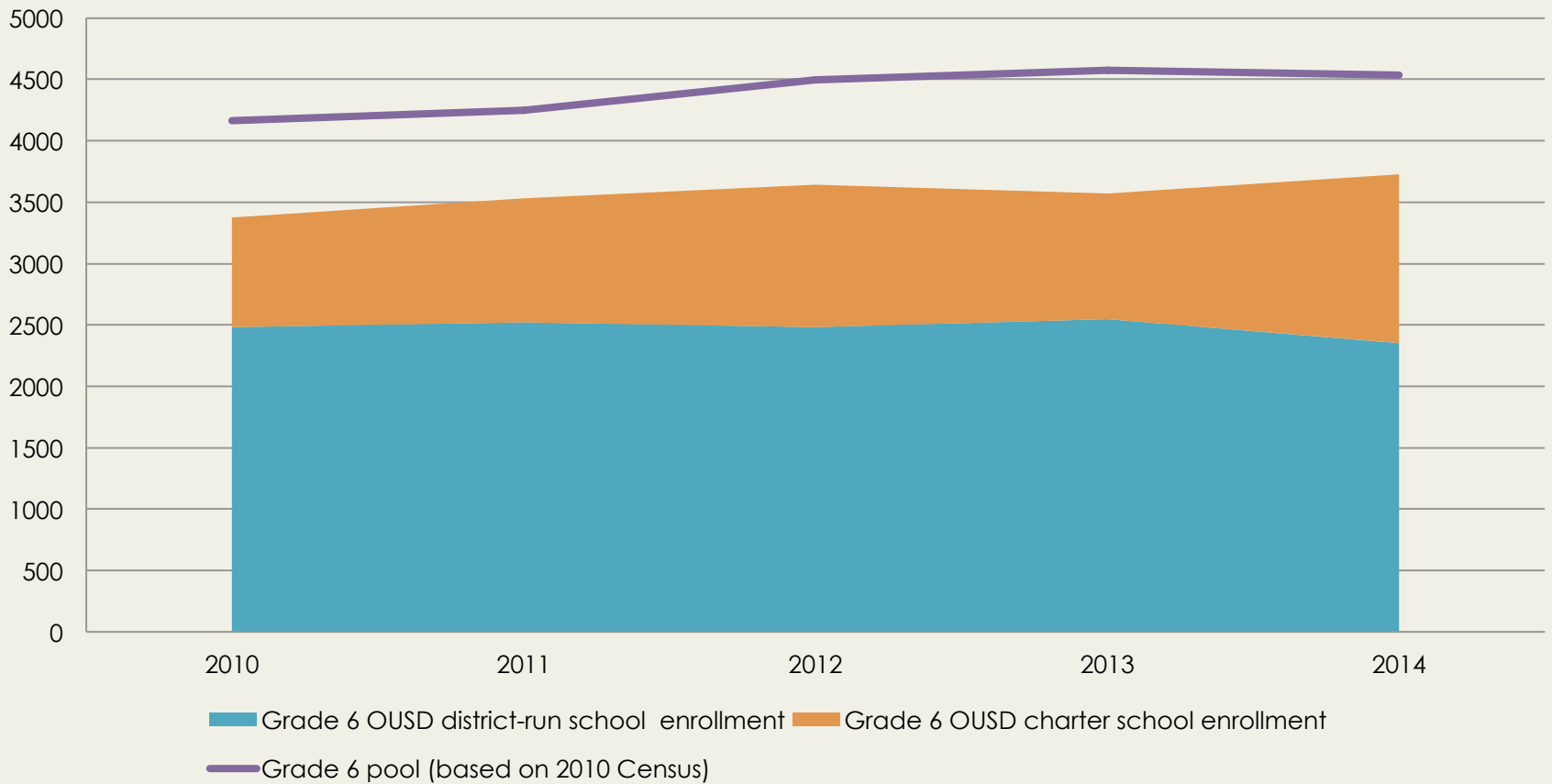

	2010	2011	2012	2013	2014
Capture Rate	79.1%	102.0%	80.4%	79.3%	81.8%

Grade 6 Capture Rate

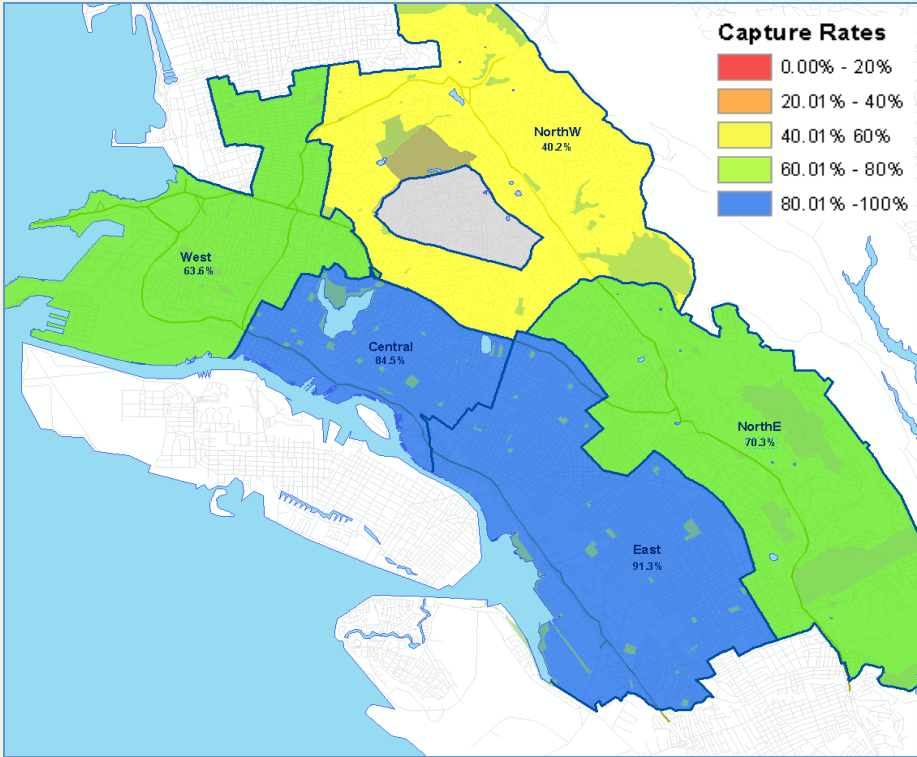

REGION	G6 pool (based on 2010 Census)	G6 applications to Student Assign Center	G6 OUSD district-run school enrollment	G6 OUSD charter school enrollment	G6 Capture Rate 2014
Central	644	514	373	171	84.5%
East	2000	1409	1200	625	91.3%
NorthE	553	389	257	132	70.3%
NorthW	716	383	199	89	40.2%
West	623	334	266	130	63.6%
Total	4536	3120	2353	1377	81.8%

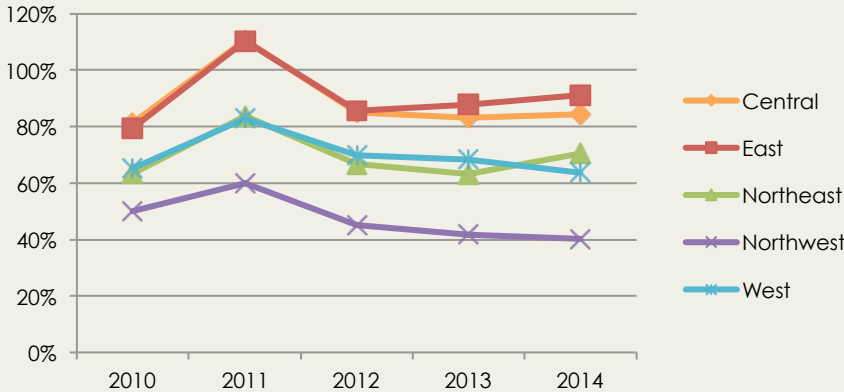

Grade 5 to 6

Attrition over time

(Students in OUSD district-run schools in grade 5 who do not enroll in an OUSD district-run school for grade 6)

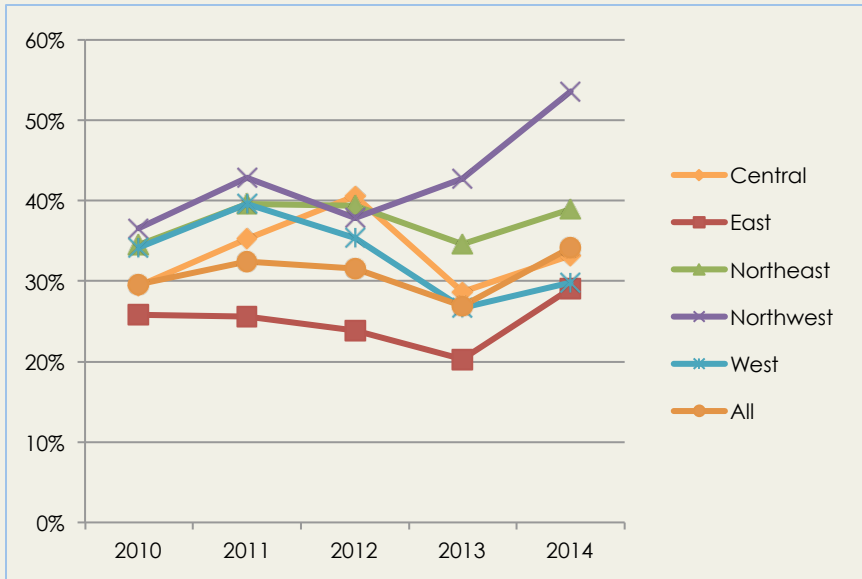

Transition

(Students in OUSD district-run schools in grade 5 – in what kind of school did they enroll for grade 6?)

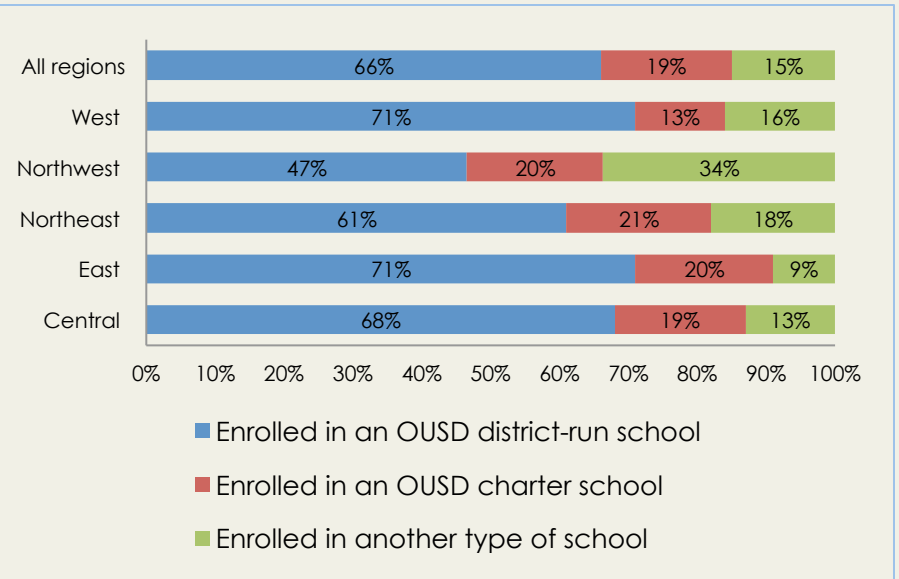

Districtwide Grade 9-aged population and Grade 9 enrollment

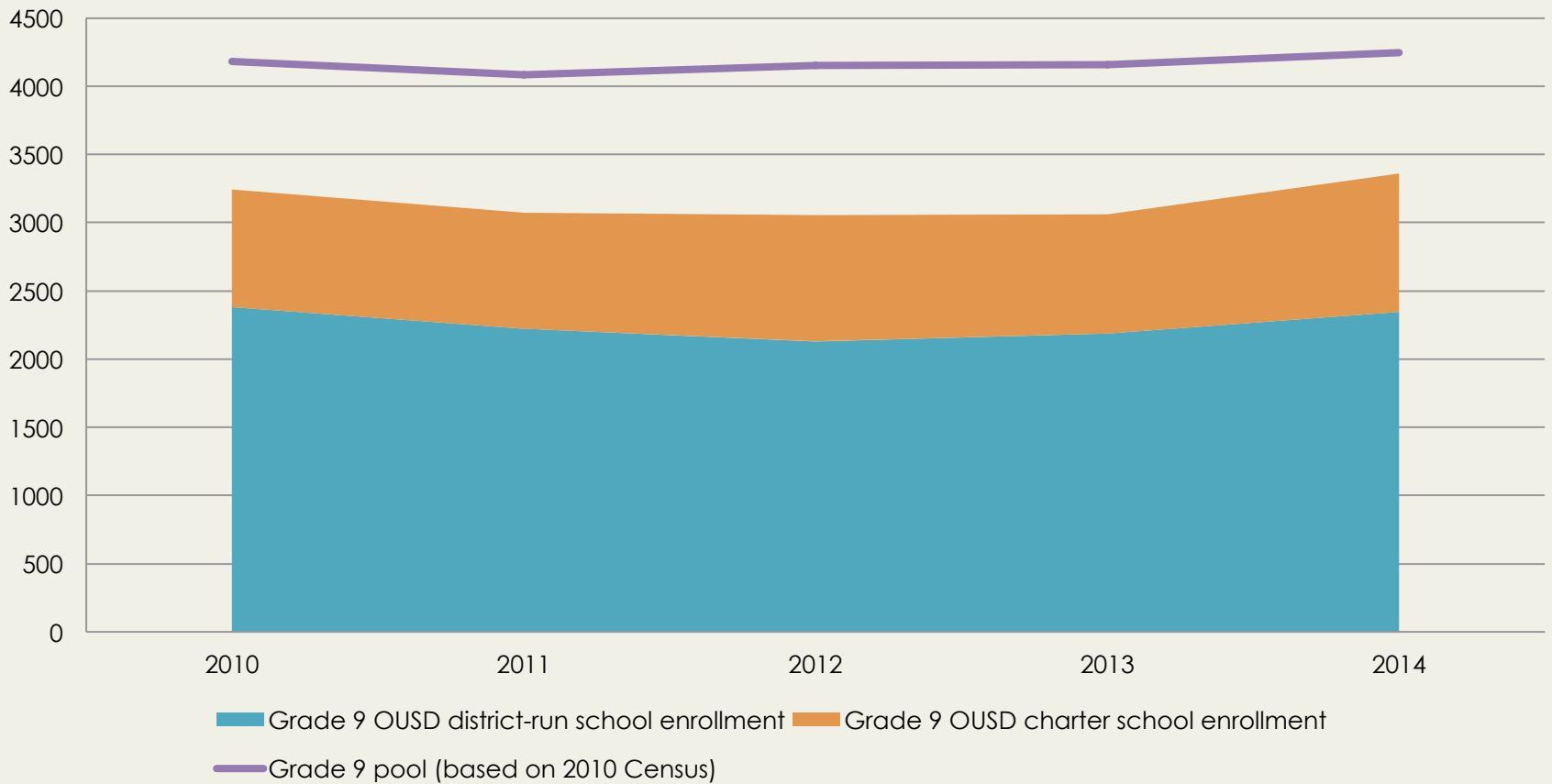

	2010	2011	2012	2013	2014
Capture Rate	77.1%	90.3%	73.8%	75.6%	79.3%

Grade 9 Capture Rate

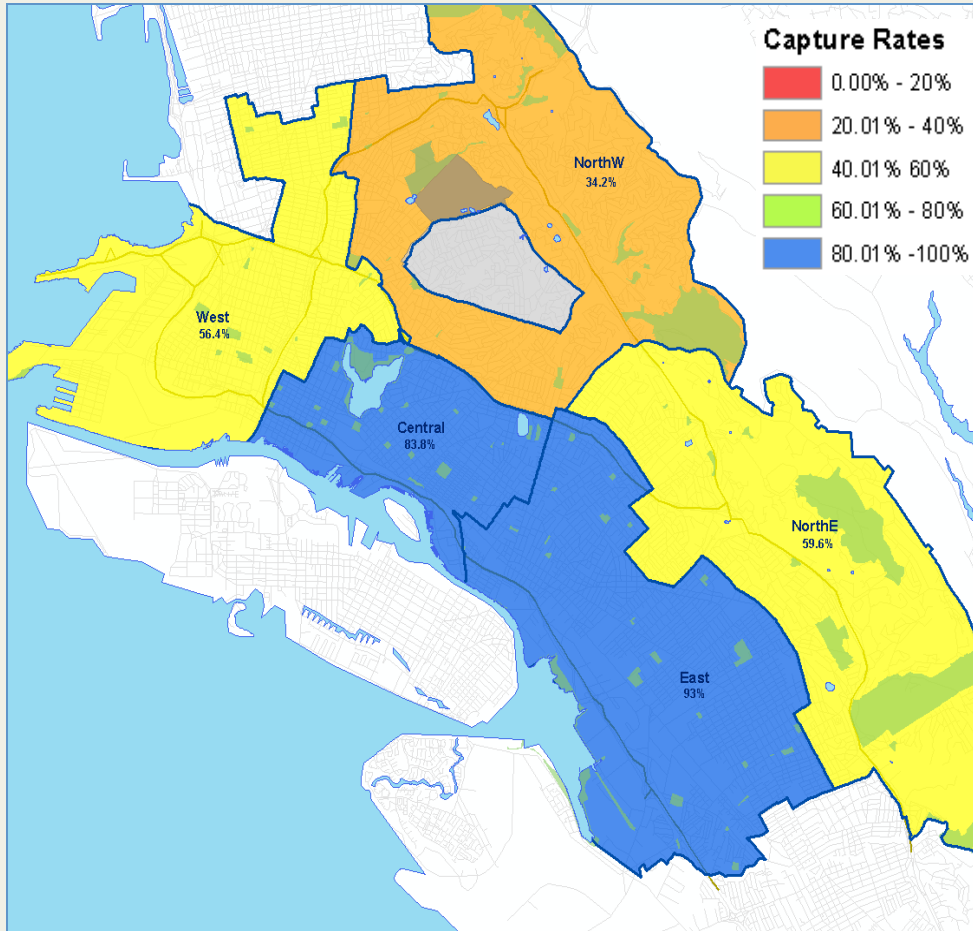

REGION	G9 pool (based on 2010 Census)	G9 applications to Student Assignment Center	G9 OUSD district-run enrollment	G9 OUSD charter school enrollment	G9 Capture Rate 2014
Central	618	433	388	130	83.8%
East	1914	1243	1228	552	93.0%
NorthE	567	321	248	90	59.6%
NorthW	573	291	173	23	34.2%
West	574	299	269	55	56.4%
Total	4246	2715	2345	1018	79.3%

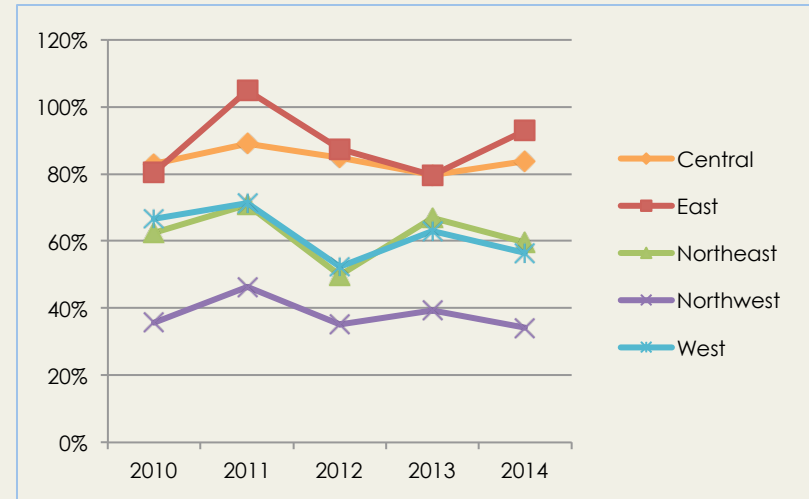

Grade 8 to 9

Attrition over time

(Students in OUSD district-run schools in grade 8 who do not enroll in an OUSD district-run school for grade 9)

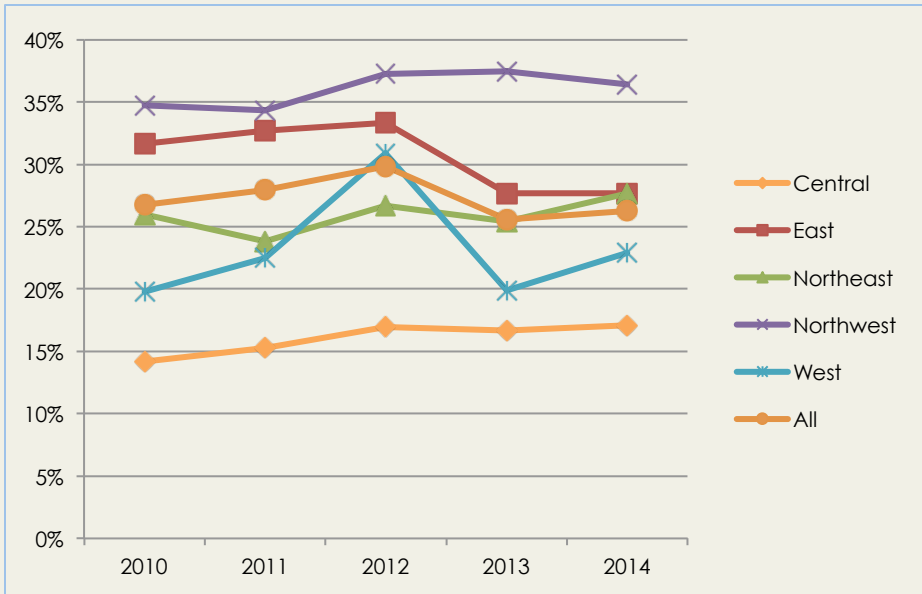

Transition

(Students in OUSD district-run schools in grade 8 – in what kind of school did they enroll for grade 9?)

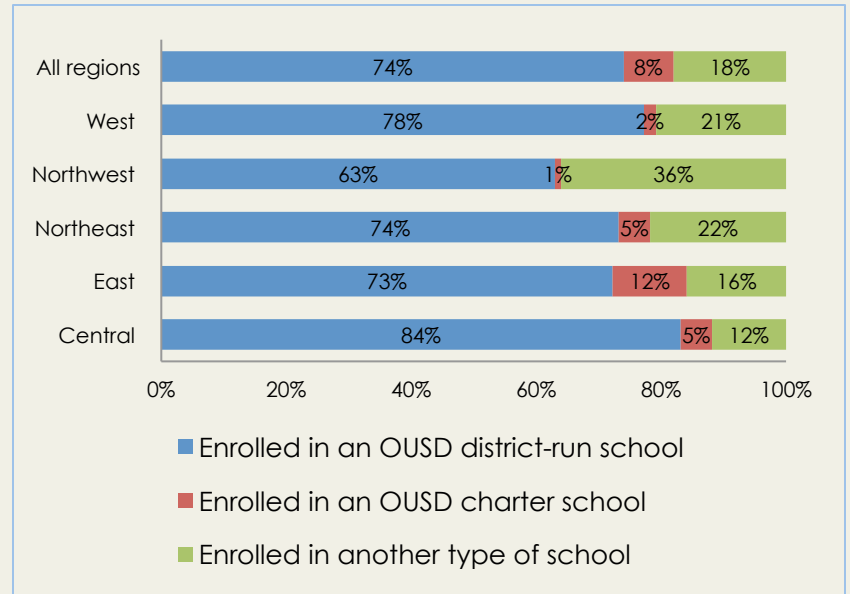

Students: Enrollment Projection*

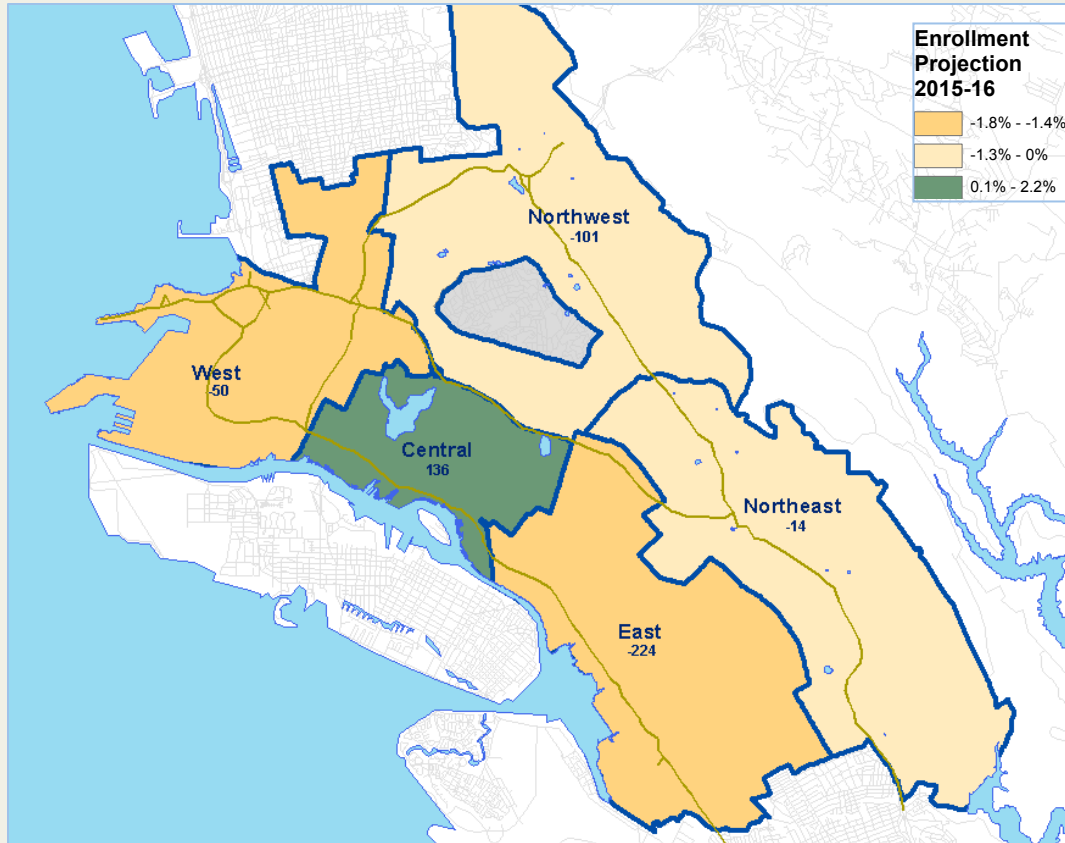

2015-16 overall enrollment in OUSD district-run schools is expected to decline by 253 (0.6%) students. All regions will decline, except for the Central region, which will experience a 2.2% increase of 136 students.

Declining enrollment in district-run schools may reflect growth in enrollment in OUSD charter schools, which have experienced a steady three year enrollment growth rate of 30% between 2011 and 2014.

REGION	Projected enrollment change 2014-15 to 2015-16											
	# Students				% Change							
	TK-5	6-8	9-12	Total	TK-5	6-8	9-12	Total	TK-5	6-8	9-12	Total
East	-201	-127	104	-224	-2.6%	-4.3%	5.5%	-1.8%				
Central	31	30	75	136	0.8%	5.8%	4.1%	2.2%				
Northeast	-59	36	9	-14	-2.1%	5.4%	0.4%	-0.2%				
Northwest	-20	-82	1	-101	-0.5%	-3.9%	0.1%	-1.2%				
West	-17	-47	14	-50	-1.3%	-6.2%	1.6%	-1.7%				
TOTAL	-266	-190	203	-253	-1.1%	-0.6%	2.4%	-0.6%				

*Enrollment projection for only OUSD district-run schools.

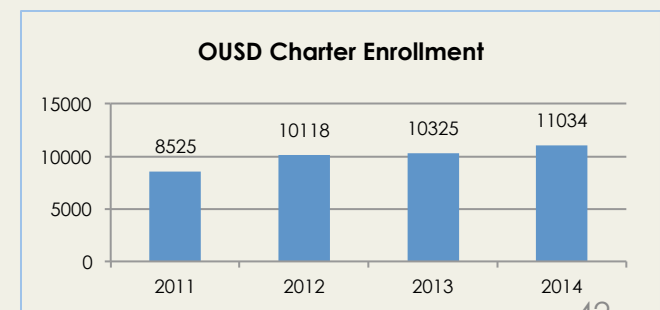
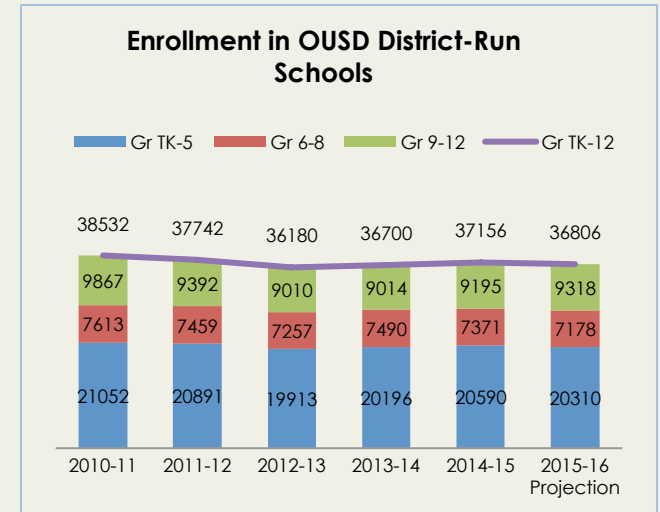

Students: Enrollment Projection

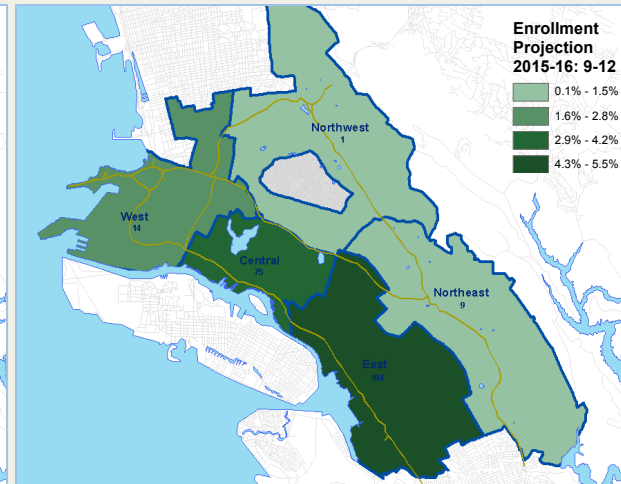
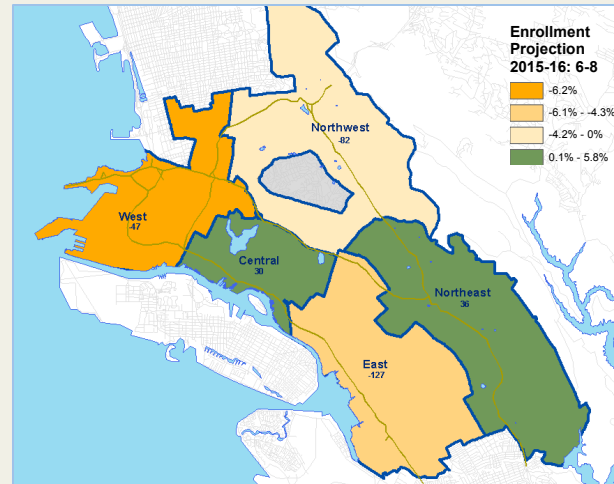
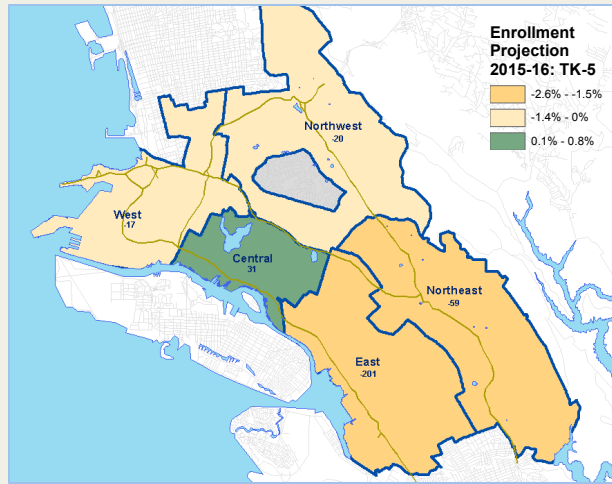

- TK-5** 2015-16 overall enrollment in district-run schools will decrease district wide by 266 students, a 1.1% decline.

- All regions** will decline, except **Central**, which is expected to increase by 31 (0.8%) students.

- Grades 6-8** 2015-16 overall enrollment in district-run schools will decrease district wide by 190 students, a 0.6% decline.

- East, Northwest** and **West** regions combined will decline by 256 (-4.8%).

- Central** and **Northeast** regions are expected to increase by 66 (5.6%) students.

- Grades 9-12** 2015-16 overall enrollment in district-run schools will increase district wide by 203 students, a 2.4% increase.

- All regions** will increase, with the greatest growth expected in the **East** and **Central** regions, increasing by 179 (4.8%) students.

IV. SCHOOL PERFORMANCE

2014-15 Interim school quality index

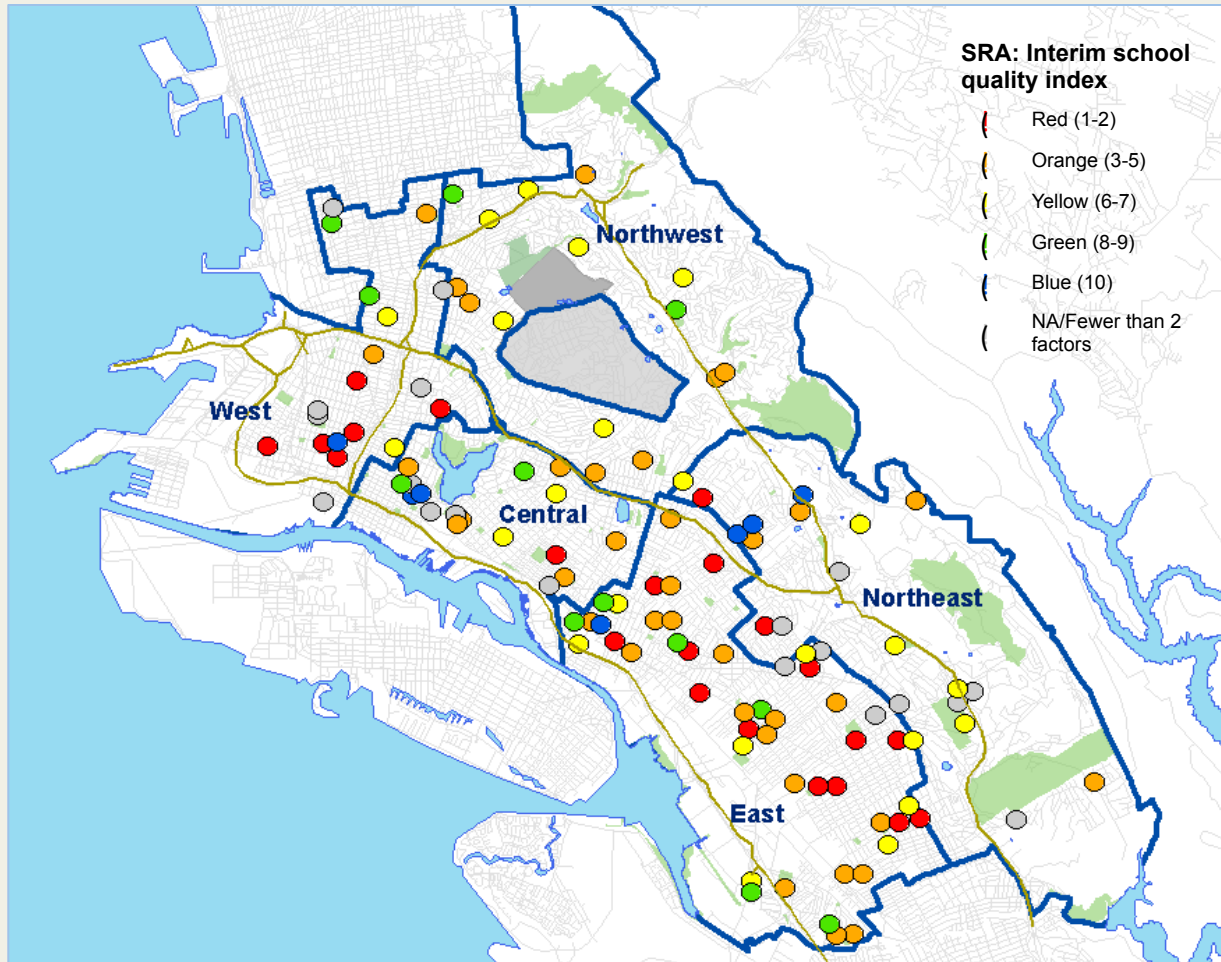

The SRA requires a set of school quality indicators that are common to both district-run schools and charter schools in Oakland. At this time, these indicators are selected from those reported by the California Department of Education. The 2014-15 Interim school quality index is based on the most recent available annual data reported by the state for a small number of key indicators. They are:

- 2012-13 Similar Schools Ranking
- 2012-13 Academic Performance Index (API)
- 2012-13 Cohort Graduation Rate (High Schools only)
- 2012-13 A-G Completion Rate (High Schools only)

The API, graduation rate, and A-G rate were standardized to range from 1-10 (deciles) like the state's Similar Schools Rank. The 1-10 range for graduation and A-G rates were based on the performance of a high school relative to other OUSD high schools. An average was taken and rounded to come up with the final score.

Indicator: 2013 Academic Performance Index

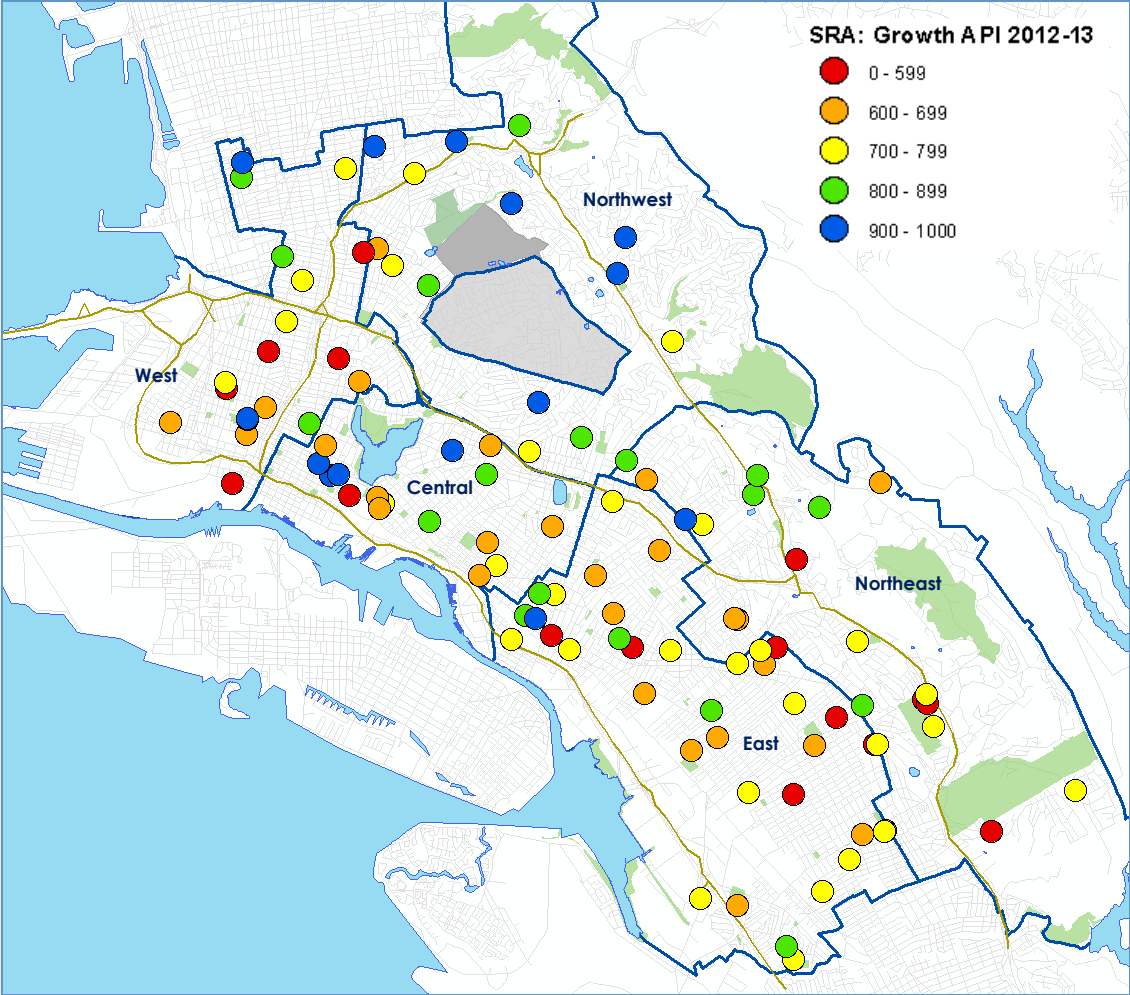

Indicator: 2013 Similar Schools Rank

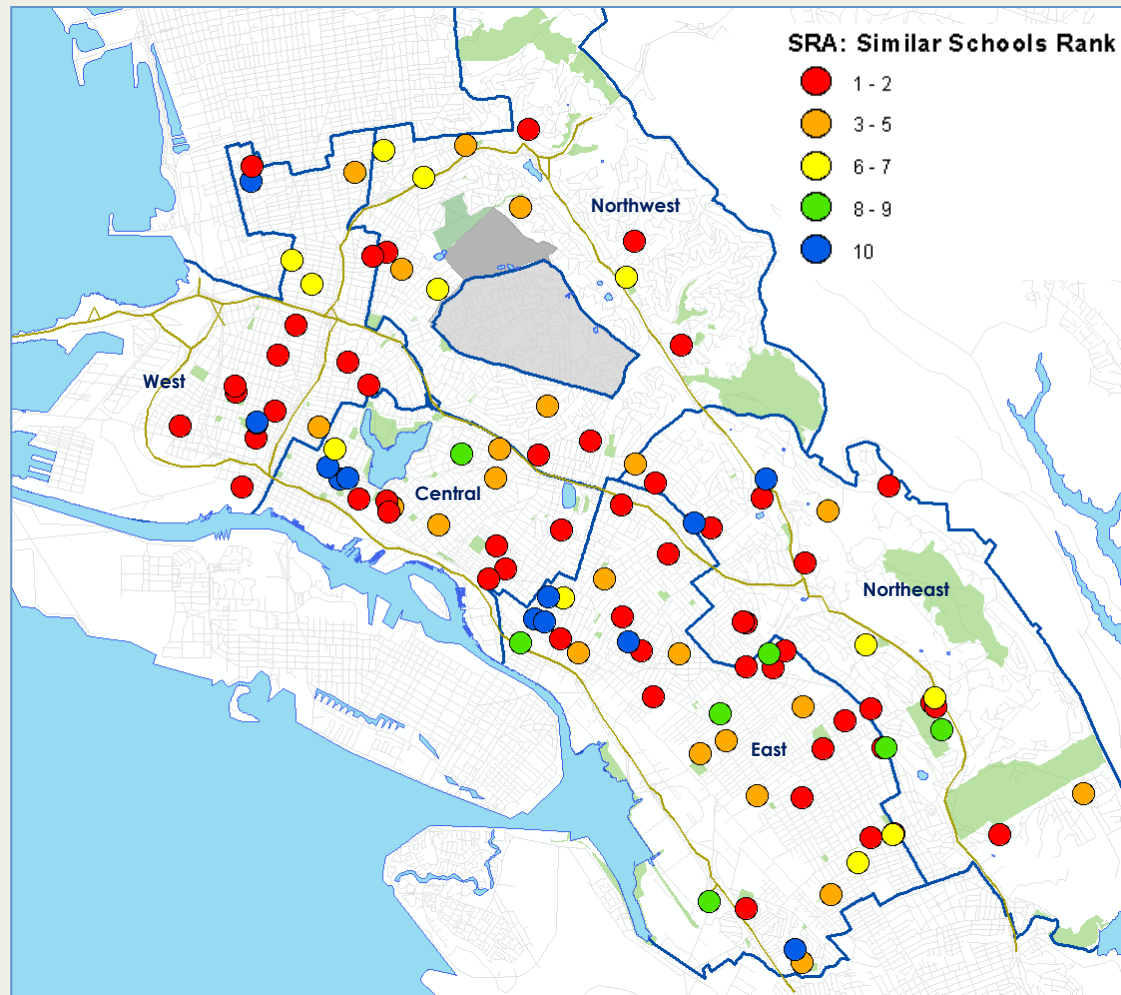

Indicator: 2013 Cohort Graduation Rate (HS)

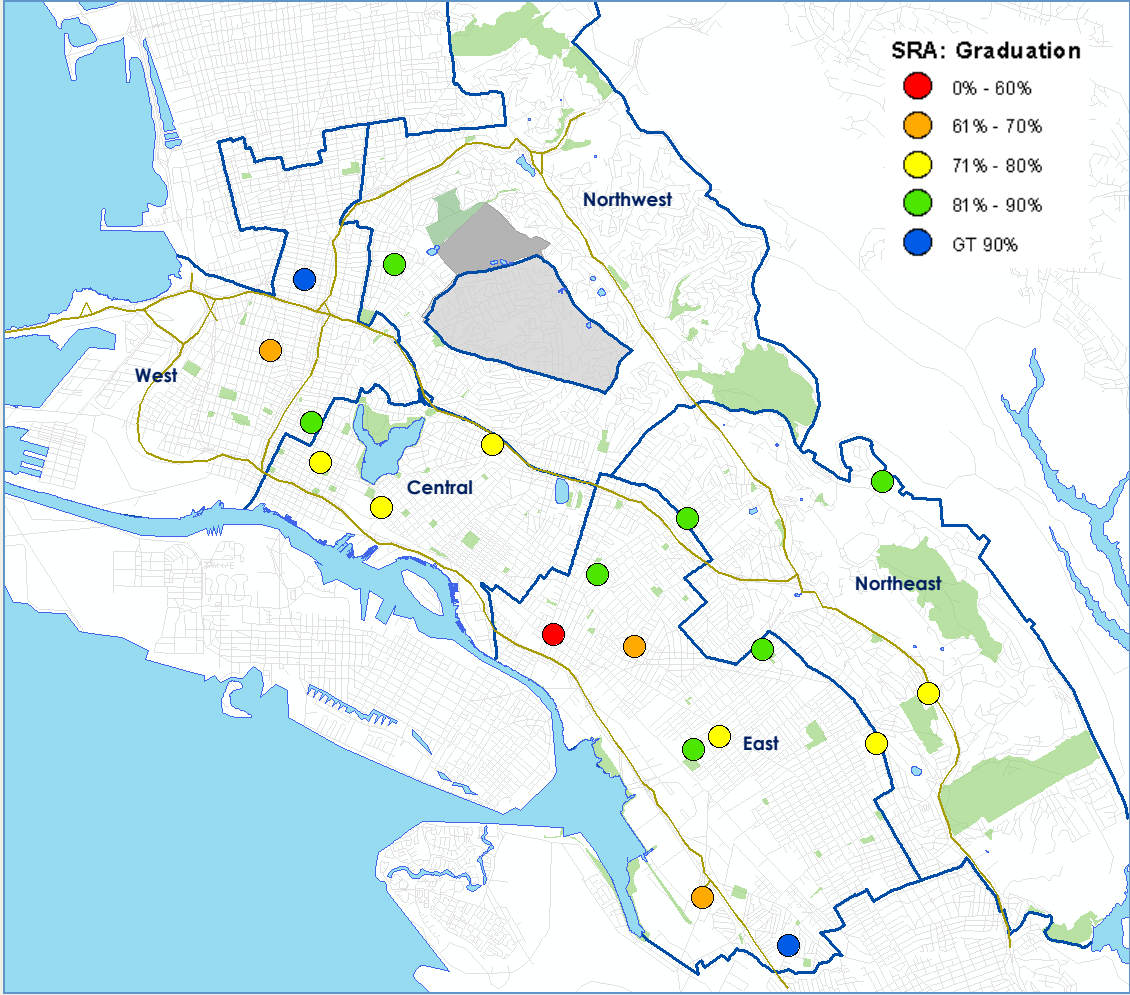

Indicator: 2013 A-G completion rate (HS only)

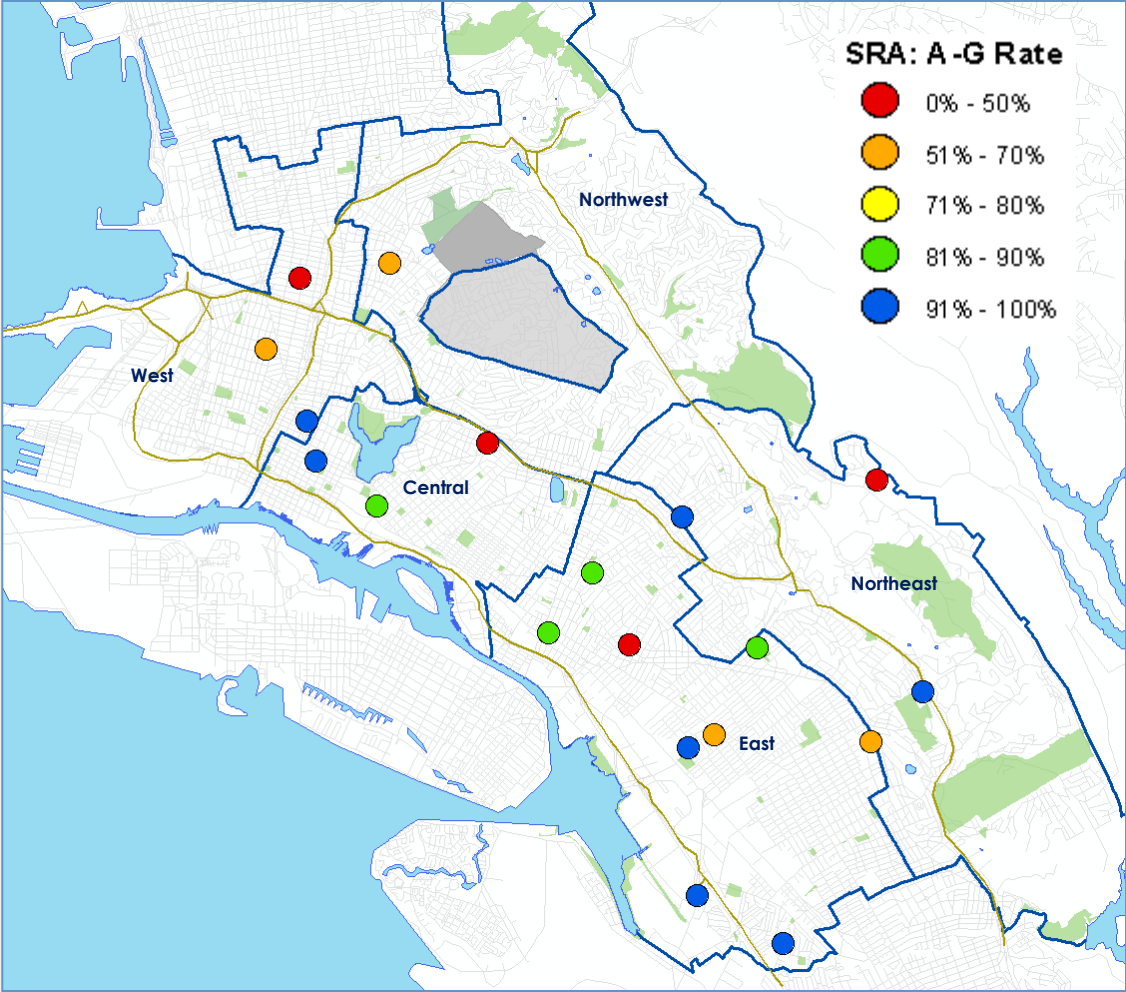

K-12 enrollment by school **quality** index

Rates of students attending a high performing “blue” or “green” school as measured by the 2014-15 interim school quality index goes down across all regions as students move from elementary to middle school to high school.

Elementary

- Central region has highest rate, with nearly one in three elementary students attending a “blue” or “green” school (31%)
- Northeast has the lowest rate at one in seven elementary students (14%)

Middle School

- West (20%), Central (17%), and East (15%) all have between one in six and one in five students attending a “blue” or “green” middle school
- Northwest has the lowest rate about one in twenty (6%)

High School

- Central (11%) and East (11%) have the highest rate, but have dropped to just one in ten students attending a “blue” or “green” school
- Northwest has dropped to just one in fifty (2%)

Enrollment by school **quality** index

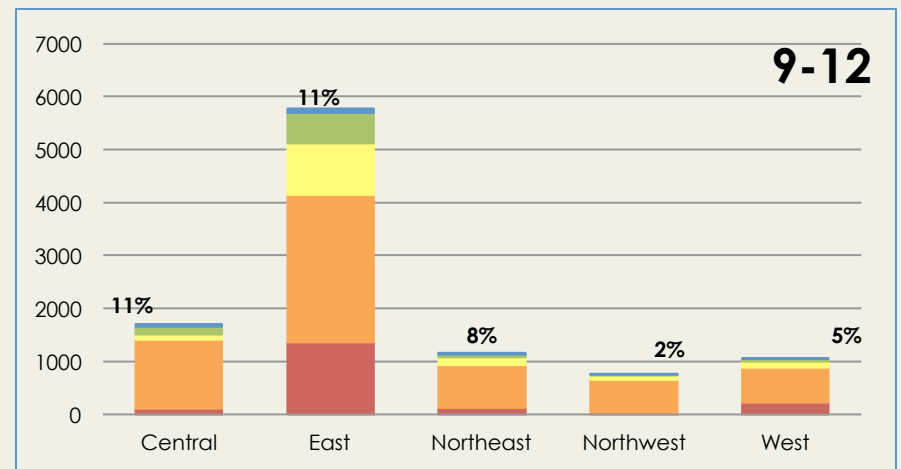
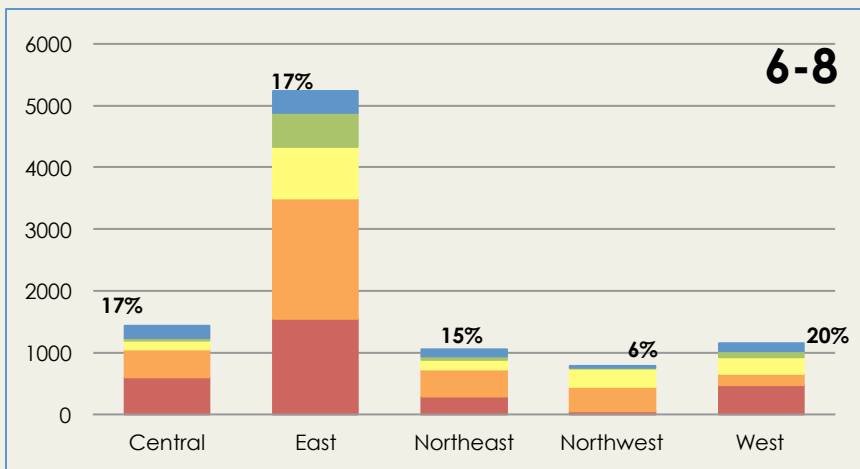
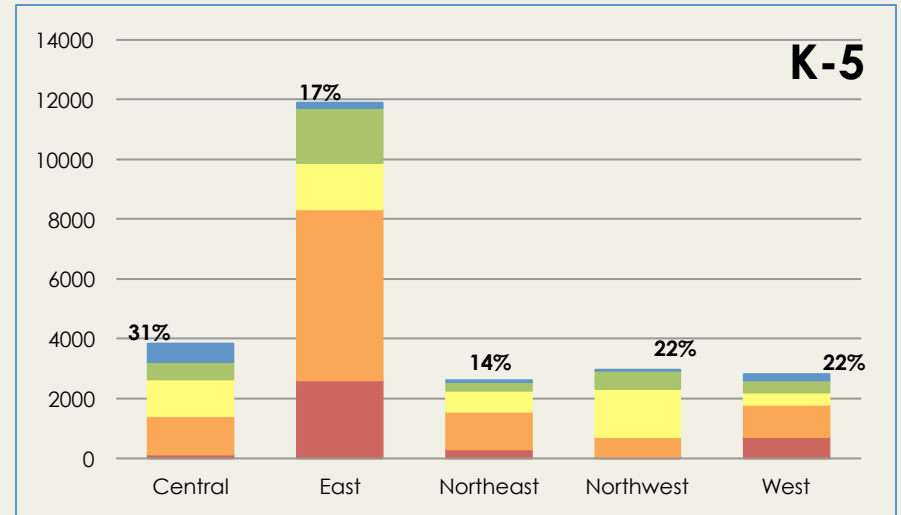
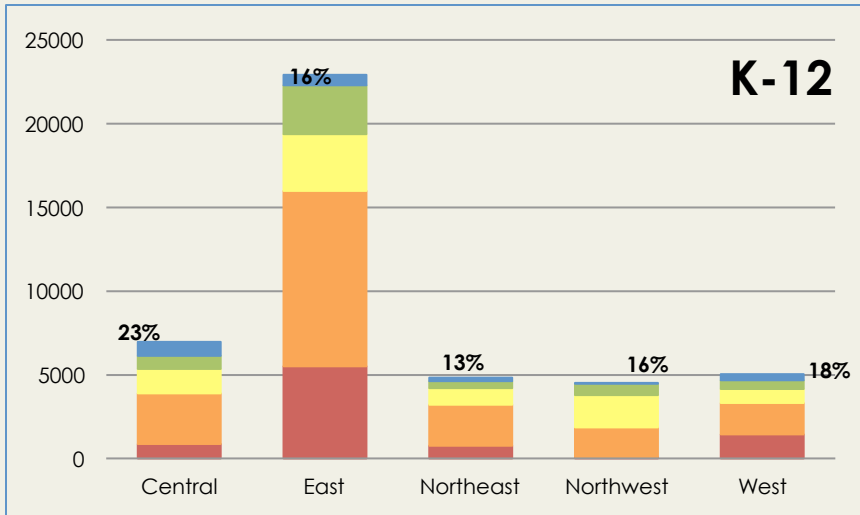

■ Blue (10)
 ■ Green (8-9)
 ■ Yellow (5-7)
 ■ Orange (3-4)
 ■ Red (1-2)
 % of students enrolled in blue/green schools

K-12 enrollment by API

The regions that are highest by Academic Performance Index (API) are not the same as those that are highest by the 2014-15 school quality index.

Rates of students attending a high performing “blue” or “green” school as measured by 2013 API (API = 800-1000) goes down across all regions, as students move from elementary to middle to high schools.

Elementary

- Northwest is highest, with nine of ten students attending a “blue” or “green” API elementary school (93%), followed by Central at nearly two of three students (64%)
- East has the lowest rate of less than one in four students (23%)

Middle School

- Northwest has the highest rate (27%), but has dropped to one in four students
- All other regions have also dropped, and are between one of six and one of five students, indicating many fewer middle schools with an API between 800-1000.

High School

- All regions have dropped to about one in ten students attending a “blue” or “green” school (ranging from 9% in West to 13% in Central), indicating overall scarcity of high schools with API between 800-1000.

Enrollment by school API

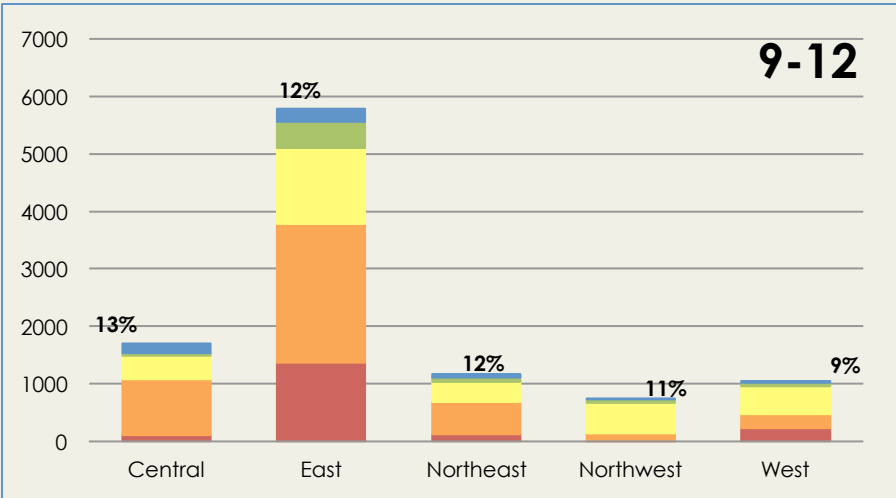
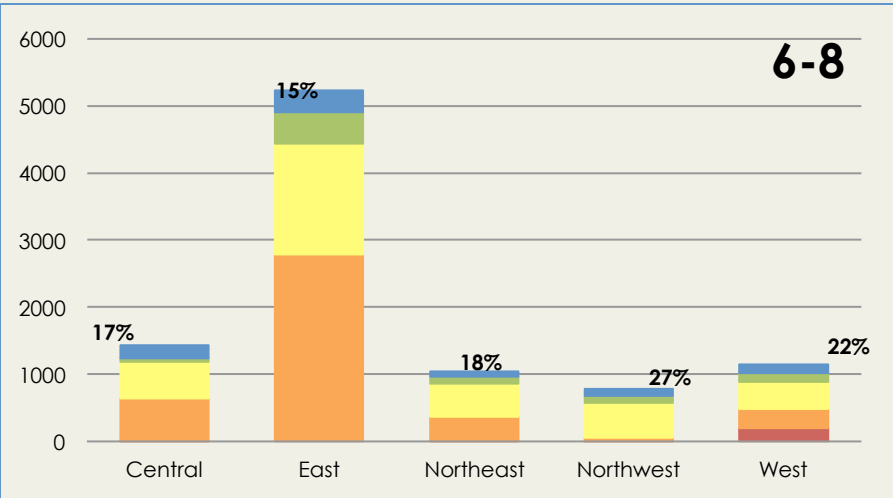
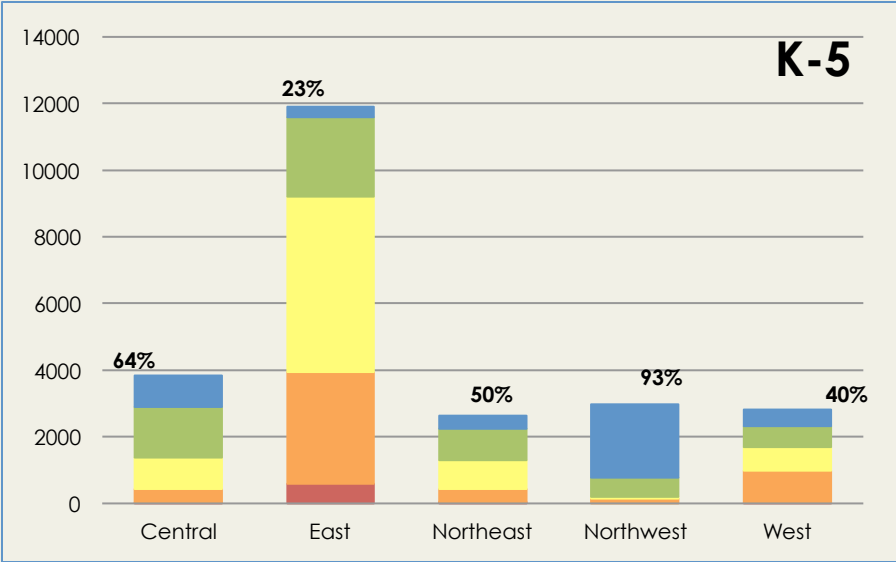
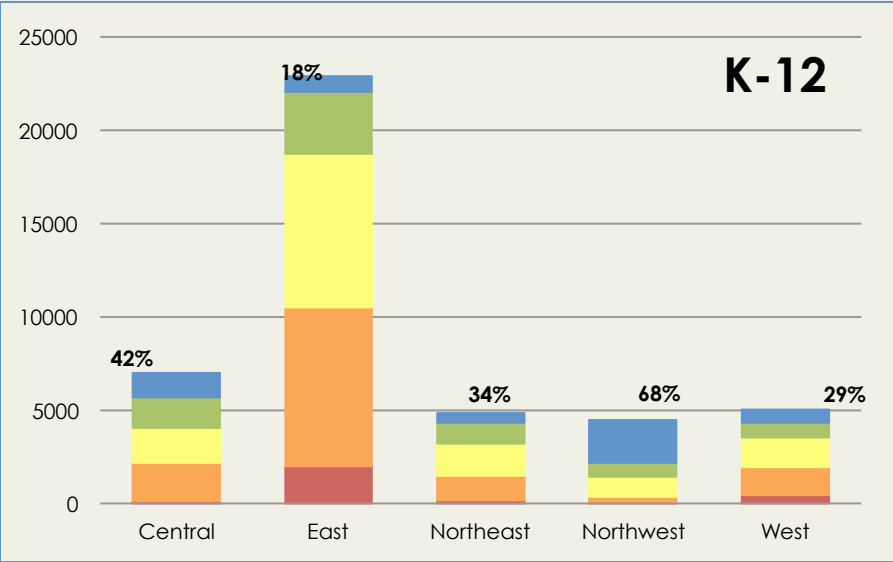

V. SCHOOL CHOICE

OUSD DISTRICT-RUN SCHOOLS ONLY*

* Note: OUSD currently has no common enrollment system, so OUSD charter school students are not included in the school choice options, family application process, and lottery. A common enrollment system is a district-wide need.

School choice

OUSD district-run schools only*

Grade 5 families enrolled in OUSD that did not submit an application for **grade 6**

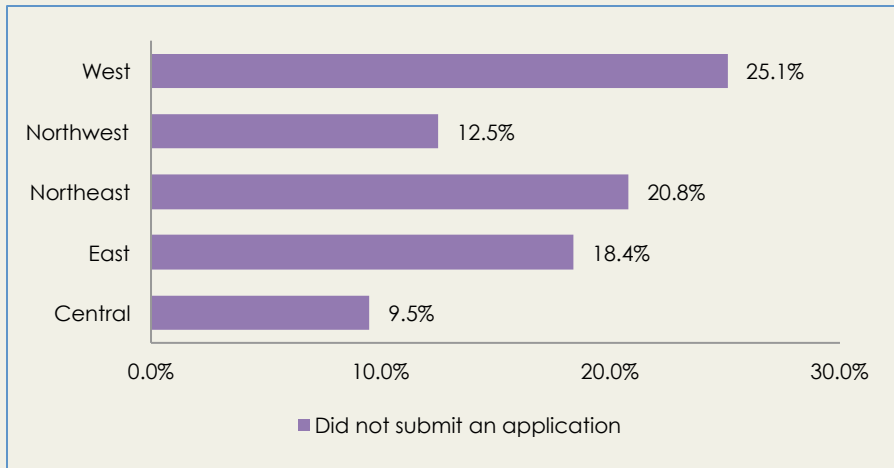

Grade 8 families enrolled in OUSD that did not submit an application for **grade 9**

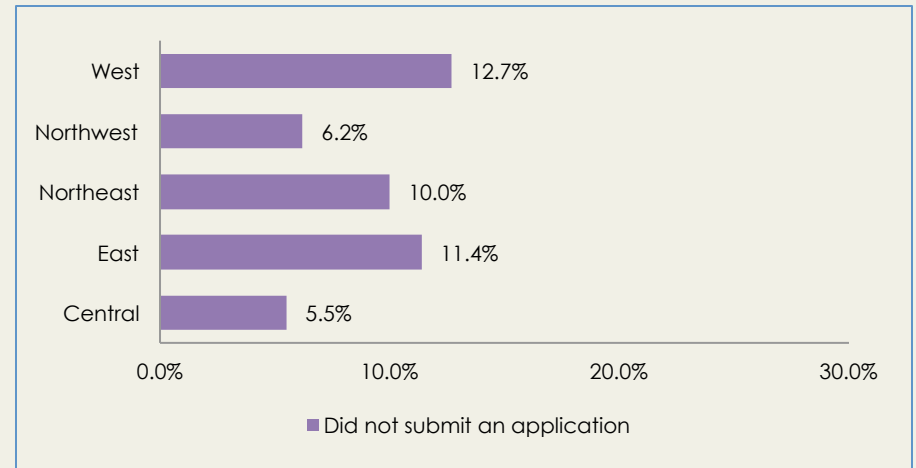

* Note: OUSD school choice process only applies to district-run schools.

School choice

Families choosing a school in their **neighborhood** or **region** as their first choice

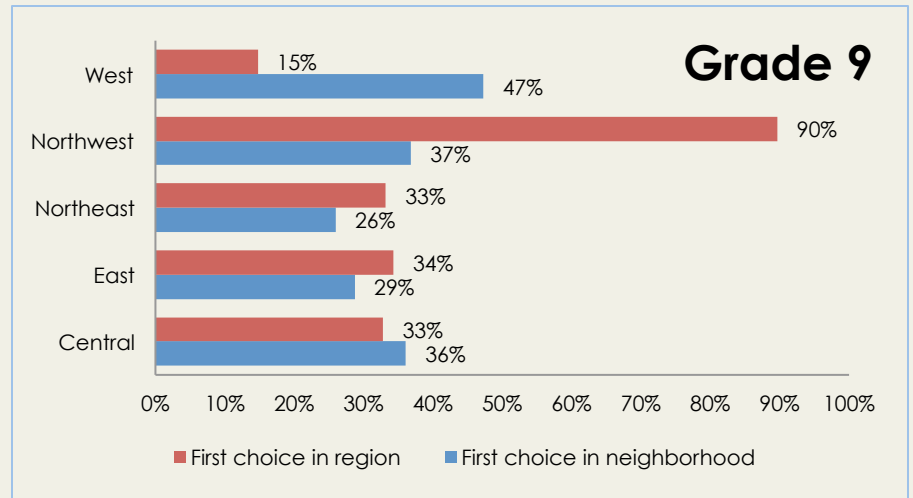
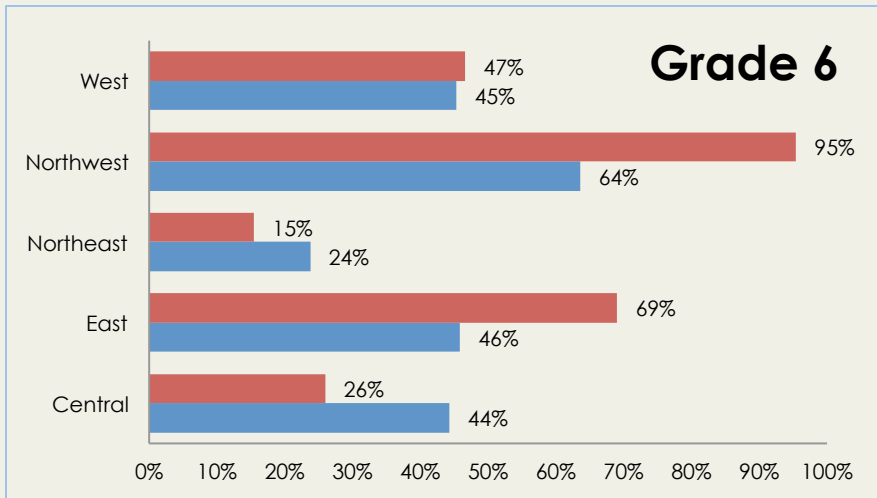
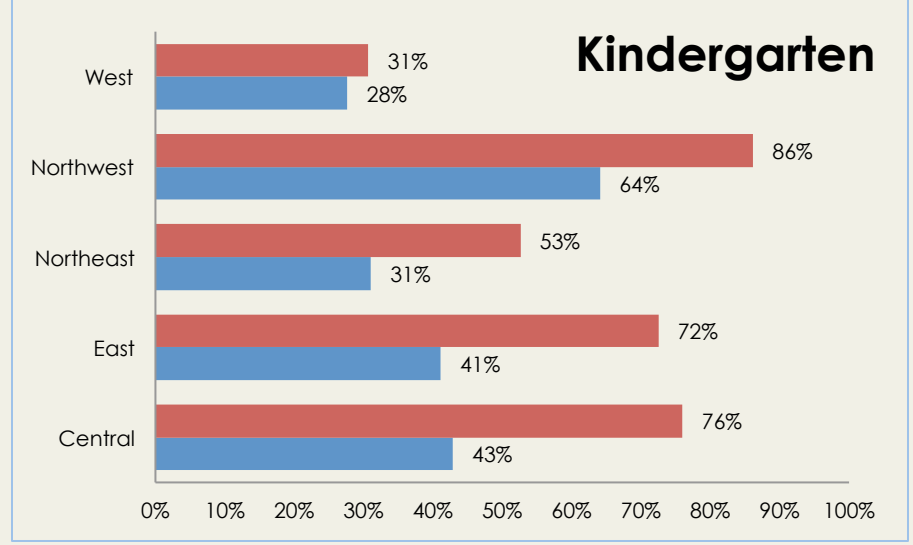
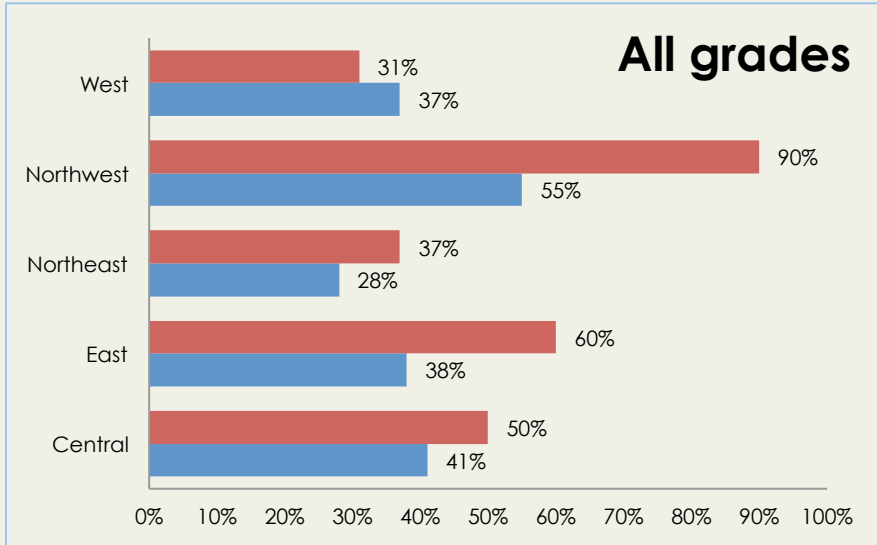

Includes on-time applications, which go through the lottery process, as well as late applications received before early August.
 Note: OUSD school choice process only applies to district-run schools.

Schools* with the **highest** number of first-choice applications

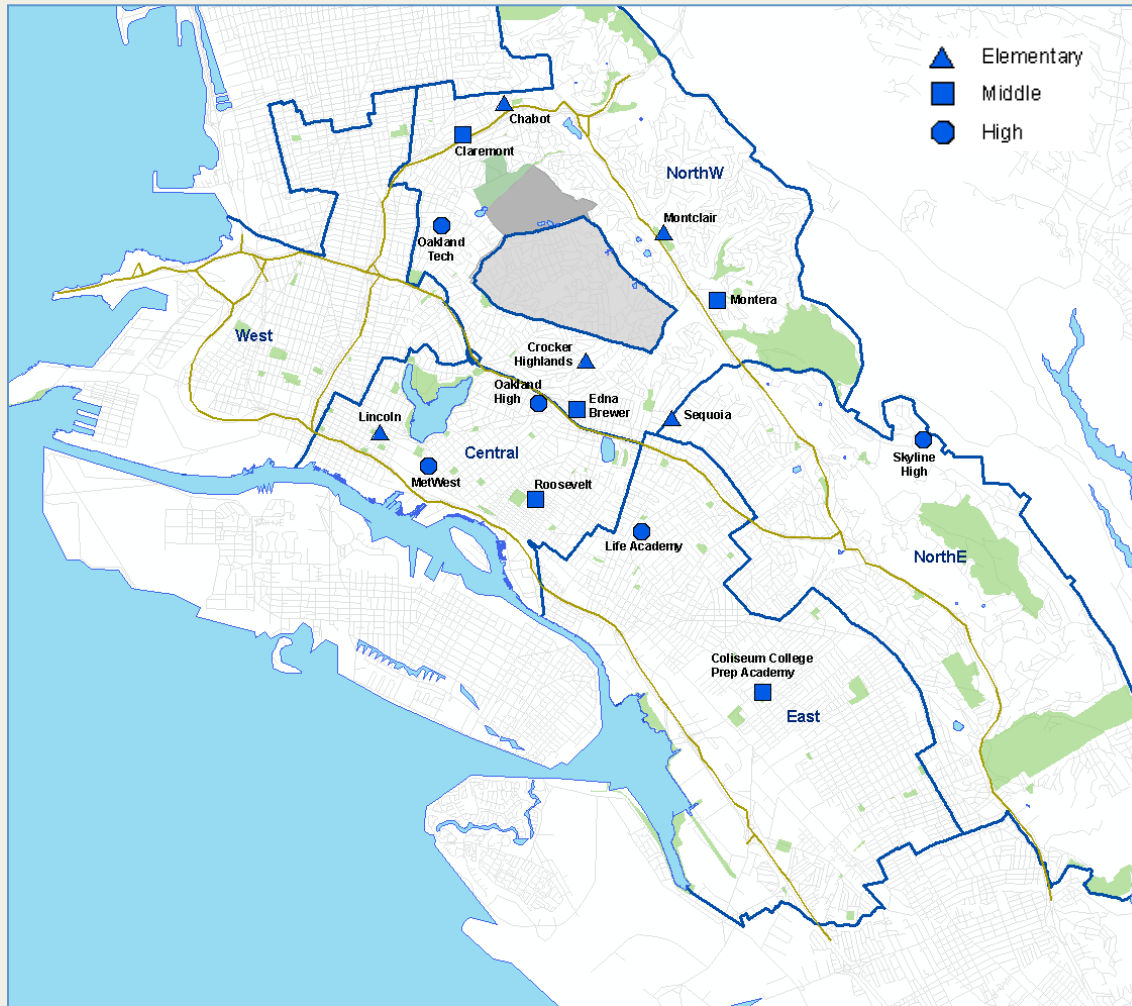

* Note: OUSD school choice process only applies to district-run schools.

Schools* with the **lowest** number of first-choice applications

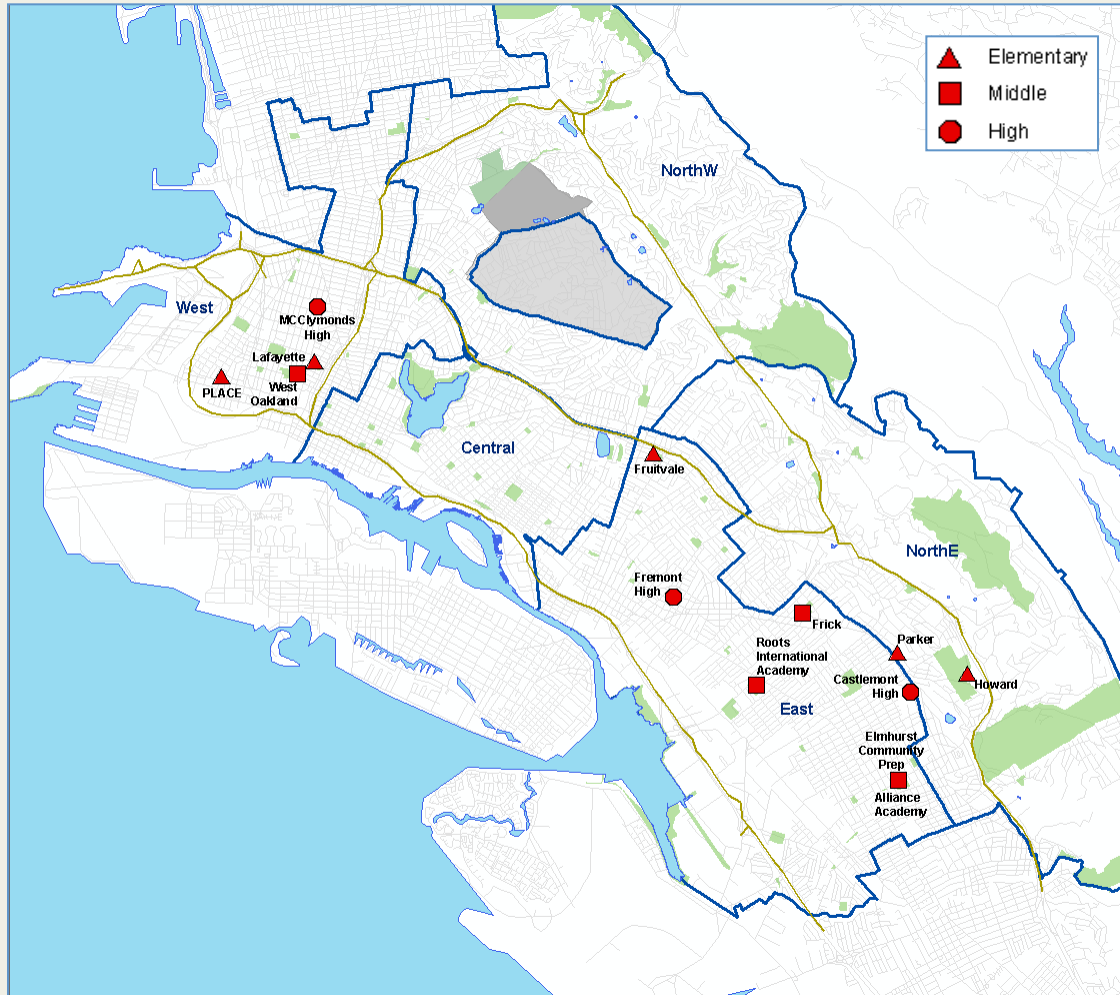

* Note: OUSD school choice process only applies to district-run schools.

Schools* with the **highest** number of **kindergarten** 1st choice applications:

Region the school is in	School Name	# of 1 st Choice Apps	TK/K Enrollment Oct. 2014	Classroom Utilization Rate
Northwest	Chabot Elementary	178	101	100.0%
Central	Lincoln Elementary	177	110	113.3%
Northwest	Montclair Elementary	167	106	107.4%
Northeast	Sequoia Elementary	155	100	115.0%
Northwest	Crocker Highlands Elementary	125	68	110.0%

Schools with the **lowest** number of **kindergarten** applications:

Region the school is in	School Name	# of 1 st Choice Apps	TK/K Enrollment Oct. 2014	Classroom Utilization Rate
West	Lafayette Elementary	10	27	50.0%
Northeast	Parker Elementary	20	68	95.5%
Northeast	Howard Elementary	21	47	78.3%
West	PLACE @ Prescott	22	57	73.7%
East	Fruitvale Elementary	24	64	104.3%

Includes on-time applications, which go through the lottery process, as well as late applications received before early August. Includes TK and K if the school offered TK in 2014-15.

* Note: OUSD school choice process only applies to district-run schools.

Schools* with the most **kindergarten** applications from families living in the **Central** region

Region the school is in	School Name	# of 1 st Choice Apps
Central	Lincoln Elementary	92
Central	Garfield Elementary	65
Central	Bella Vista Elementary	55
Central	Franklin Elementary	51
Central	Cleveland Elementary	50
Central	La Escuelita Elementary	42
Central	Manzanita SEED	35
Central	Manzanita Community	21
Northeast	Sequoia Elementary	13
East	International Community	12

Includes on-time applications, which go through the lottery process, as well as late applications received before early August. Includes TK and K if the school offered TK in 2014-15.

* Note: OUSD school choice process only applies to district-run schools.

Schools* with the most **kindergarten** applications from families living in the **East** region

Region the school is in	School Name	# of 1 st Choice Apps
East	ACORN Woodland Elementary	96
East	Global Family	86
East	Greenleaf Elementary	71
East	Fred T. Korematsu Discovery Academy	70
East	New Highland Academy	62
East	Community United Elementary	60
East	Bridges Academy	51
East	International Community	51
East	Esperanza Elementary	50
East	Think College Now	49

Includes on-time applications, which go through the lottery process, as well as late applications received before early August. Includes TK and K if the school offered TK in 2014-15.

* Note: OUSD school choice process only applies to district-run schools.

Schools* with the most **kindergarten** applications from families living in the **Northeast** region

Region the school is in	School Name	# of 1 st Choice Apps
Northeast	Redwood Heights Elementary	74
Northeast	Sequoia Elementary	49
Northwest	Montclair Elementary	33
Northeast	Grass Valley Elementary	32
Northwest	Joaquin Miller Elementary	28
Northeast	Laurel Elementary	23
East	Reach Academy	21
Northwest	Chabot Elementary	16
Northeast	Melrose Leadership Academy	15
Northwest	Crocker Highlands Elementary	11

Includes on-time applications, which go through the lottery process, as well as late applications received before early August. Includes TK and K if the school offered TK in 2014-15.

* Note: OUSD school choice process only applies to district-run schools.

Schools* with the most **kindergarten** applications from families living in the **Northwest** region

Region the school is in	School Name	# of 1 st Choice Apps
Northwest	Montclair Elementary	107
Northwest	Chabot Elementary	106
Northwest	Crocker Highlands Elementary	94
Northwest	Thornhill Elementary	57
Northeast	Sequoia Elementary	48
Northwest	Hillcrest Elementary	43
Northwest	Peralta Elementary	39
Northwest	Joaquin Miller Elementary	37
Northwest	Glenview Elementary	32

Includes on-time applications, which go through lottery process, as well as late applications received before early August. Includes TK and K if the school offered TK in 2014-15.

* Note: OUSD school choice process only applies to district-run schools.

Schools* with the most **kindergarten** applications from families living in the **West** region

Region the school is in	School Name	# of 1 st Choice Apps
Northwest	Peralta Elementary	61
West	Hoover Elementary	37
West	Martin Luther King, Jr. Elementary	36
Northwest	Emerson Elementary	29
Central	Lincoln Elementary	29
Northwest	Chabot Elementary	28
West	Preparatory Literary Academy of Cultural (183)	20
Northwest	Piedmont Avenue Elementary	16
West	Sankofa Academy	14
Central	La Escuelita Elementary	12
Northwest	Kaiser Elementary	11

Includes on-time applications, which go through the lottery process, as well as late applications received before early August. Includes TK and K if the school offered TK in 2014-15.

* Note: OUSD school choice process only applies to district-run schools.

Schools* with the **highest** number of **grade 6** applications:

Region the school is in	School Name	# of 1 st Choice Apps	Gr 6 Enrollment Oct. 2014	Classroom Utilization Rate
Northwest	Edna Brewer Middle	472	276	76.9%
Northwest	Montera Middle	383	276	70.5%
Central	Roosevelt Middle	159	178	51.2%
Northwest	Claremont Middle	155	132	69.0%
East	Coliseum College Prep Academy	145	75	116.0%

Schools* with the **lowest** number of **grade 6** applications:

Region the school is in	School Name	# of 1 st Choice Apps	Gr 6 Enrollment Oct. 2014	Classroom Utilization Rate
East	Frick Middle	40	68	34.2%
East	ROOTS International Academy	51	99	77.8%
West	West Oakland Middle	53	74	57.9%
East	Alliance Academy	72	112	69.6%
East	Elmhurst Community Prep	93	121	68.2%

Includes on-time applications, which go through the lottery process, as well as late applications received before early August.

* Note: OUSD school choice process only applies to district-run schools.

Schools* with the most **grade 6** applications from families living in the **Central** region

Region the school is in	School Name	# of 1 st Choice Apps
Northwest	Edna Brewer Middle	185
Central	Roosevelt Middle	116
West	Westlake Middle	36
Northwest	Montera Middle	23
East	Urban Promise Academy	23
Northeast	Bret Harte Middle	16
Northwest	Claremont Middle	13
East	LIFE Academy	12
Northwest	Hillcrest Elementary	12
East	United for Success Academy	8

Includes on-time applications, which go through the lottery process, as well as late applications received before early August.

* Note: OUSD school choice process only applies to district-run schools.

Schools* with the most **grade 6** applications from families living in the **East** region

Region the school is in	School Name	# of 1 st Choice Apps
East	Coliseum College Prep Academy	139
East	Madison Park Academy 6-12	112
East	Urban Promise Academy	106
Northwest	Montera Middle	94
East	United for Success Academy	91
East	LIFE Academy	90
Northwest	Edna Brewer Middle	83
East	Elmhurst Community Prep	80
East	Alliance Academy	67
Northeast	Bret Harte Middle	57

Includes on-time applications, which go through the lottery process, as well as late applications received before early August.

* Note: OUSD school choice process only applies to district-run schools.

Schools* with the most **grade 6** applications from families living in the **Northeast** region

Region the school is in	School Name	# of 1 st Choice Apps
Northwest	Montera Middle	117
Northwest	Edna Brewer Middle	64
Northeast	Bret Harte Middle	40
Northwest	Hillcrest Elementary	17
Northwest	Claremont Middle	15
East	Elmhurst Community Prep	11
Northeast	Melrose Leadership Academy	6
East	Frick Middle	5
East	United for Success Academy	5
East	Alliance Academy	3

Includes on-time applications, which go through the lottery process, as well as late applications received before early August.

* Note: OUSD school choice process only applies to district-run schools.

Schools* with the most **grade 6** applications from families living in the **Northwest** region

Region the school is in	School Name	# of 1 st Choice Apps
Northwest	Montera Middle	122
Northwest	Edna Brewer Middle	91
Northwest	Claremont Middle	53
Northwest	Hillcrest Elementary	45
Northeast	Bret Harte Middle	9
West	Westlake Middle	3
East	LIFE Academy	2
West	Sankofa Academy	1

Includes on-time applications, which go through the lottery process, as well as late applications received before early August.

* Note: OUSD school choice process only applies to district-run schools.

Schools* with the most **grade 6** applications from families living in the **West** region

Region the school is in	School Name	# of 1 st Choice Apps
West	Westlake Middle	56
Northwest	Claremont Middle	51
West	West Oakland Middle	50
Northwest	Edna Brewer Middle	38
Northwest	Montera Middle	11
Northwest	Hillcrest Elementary	7
East	LIFE Academy	6
Central	Roosevelt Middle	5
West	Sankofa Academy	3
Northeast	Bret Harte Middle	2

Includes on-time applications, which go through the lottery process, as well as late applications received before early August.

* Note: OUSD school choice process only applies to district-run schools.

Schools* with the **highest** number of **grade 9** applications:

Region the school is in	School Name	# of 1 st Choice Apps	Gr 9 Enrollment Oct. 2014	Classroom Utilization Rate
Northwest	Oakland Technical High	1041	503	90.7%
Northeast	Skyline High	440	543	85.6%
Central	Oakland High	247	416	83.1%
East	LIFE Academy	212	77	81.5%
Central	MetWest High	142	42	100.0%

Schools* with the **lowest** number of **grade 9** applications:

Region the school is in	School Name	# of 1 st Choice Apps	Gr 9 Enrollment Oct. 2014	Classroom Utilization Rate
West	McClymonds High	38	76	36.2%
East	Coliseum College Prep Academy	56	78	116.0%
East	Castlemont High	61	114	45.5%
East	Fremont High	106	252	77.6%

Includes on-time applications, which go through the lottery process, as well as late applications received before early August.

* Note: OUSD school choice process only applies to district-run schools.

Schools* with the most **grade 9** applications from families living in the **Central** region

Region the school is in	School Name	# of 1 st Choice Apps
Northwest	Oakland Technical High	177
Central	Oakland High	112
Northeast	Skyline High	38
East	LIFE Academy	28
Central	MetWest High	22
West	Oakland International High	20
East	Fremont High	6
West	McClymonds High	4
East	Coliseum College Prep Academy	1

Includes on-time applications, which go through the lottery process, as well as late applications received before early August.

* Note: OUSD school choice process only applies to district-run schools.

Schools* with the most **grade 9** applications from families living in the **East** region

Region the school is in	School Name	# of 1 st Choice Apps
Northwest	Oakland Technical High	258
Northeast	Skyline High	255
East	LIFE Academy	172
Central	MetWest High	92
East	Fremont High	87
Central	Oakland High	87
East	Castlemont High	51
East	Coliseum College Prep Academy	43
East	Madison Park Academy 6-12	21

Includes on-time applications, which go through the lottery process, as well as late applications received before early August.

* Note: OUSD school choice process only applies to district-run schools.

Schools* with the most **grade 9** applications from families living in the **Northeast** region

Region the school is in	School Name	# of 1 st Choice Apps
Northwest	Oakland Technical High	132
Northeast	Skyline High	95
Central	Oakland High	15
East	Fremont High	10
East	Castlemont High	10
Central	MetWest High	7
East	Madison Park Academy 6-12	5
East	Coliseum College Prep Academy	4
West	McClymonds High	3
East	LIFE Academy	3

Includes on-time applications, which go through the lottery process, as well as late applications received before early August.

* Note: OUSD school choice process only applies to district-run schools.

Schools* with the most **grade 9** applications from families living in the **Northwest** region

Region the school is in	School Name	# of 1 st Choice Apps
Northwest	Oakland Technical High	243
Northeast	Skyline High	17
Central	Oakland High	6
West	Oakland International High	2
East	LIFE Academy	2
Central	MetWest High	1

Includes on-time applications, which go through the lottery process, as well as late applications received before early August.

* Note: OUSD school choice process only applies to district-run schools.

Schools* with the most **grade 9** applications from families living in the **West** region

Region the school is in	School Name	# of 1 st Choice Apps
Northwest	Oakland Technical High	170
West	McClymonds High	26
Central	Oakland High	20
Northeast	Skyline High	16
Central	MetWest High	10
West	Oakland International High	8
West	Street Academy (Alternative)	4
East	Coliseum College Prep Academy	2
East	Fremont High	1

Includes on-time applications, which go through the lottery process, as well as late applications received before early August.

* Note: OUSD school choice process only applies to district-run schools.

Families **assigned** to their first choice:

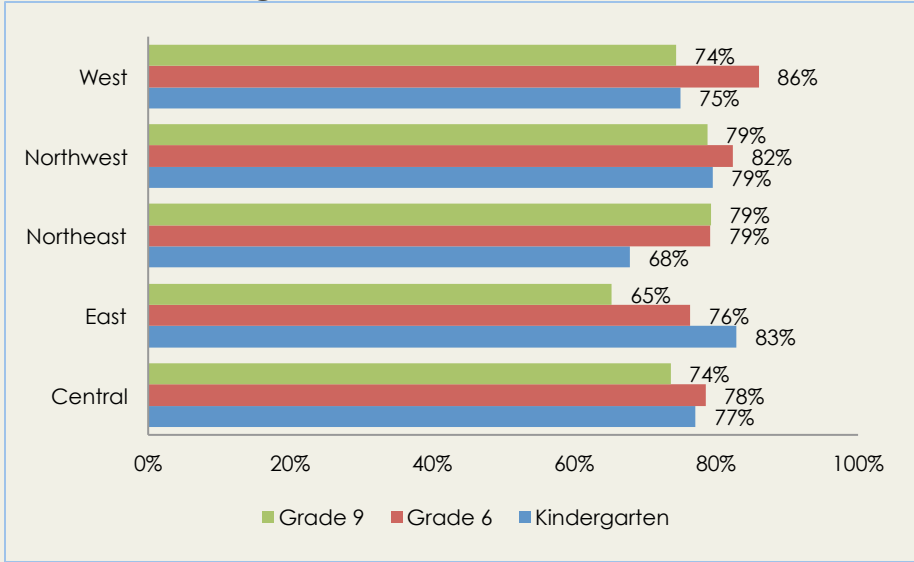

Families **assigned** to none of their choices:

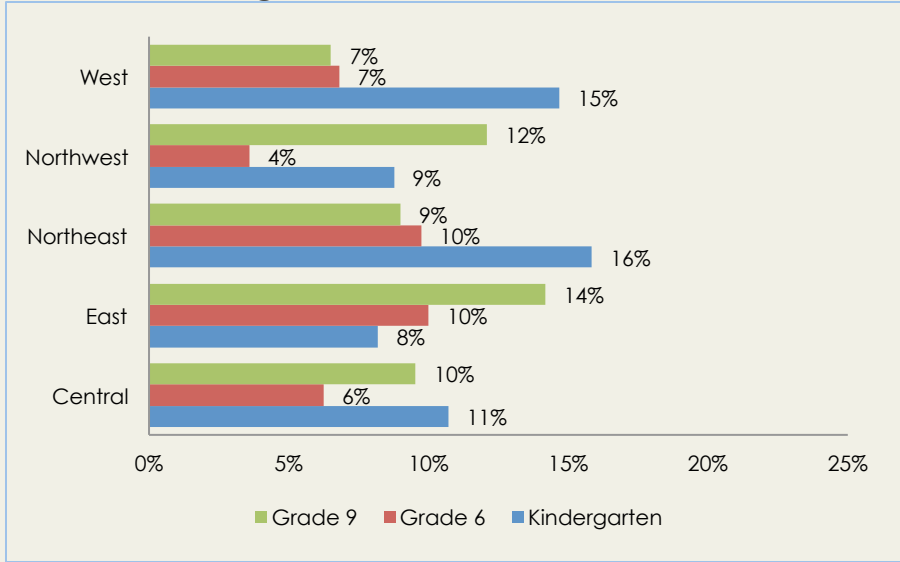

Includes on-time applications, which go through the lottery process, as well as late applications received before early August.

* Note: OUSD school choice process only applies to district-run schools.

Where do **kindergarten** families ultimately **enroll**?

Kindergarten families not enrolling in **district-run** schools:

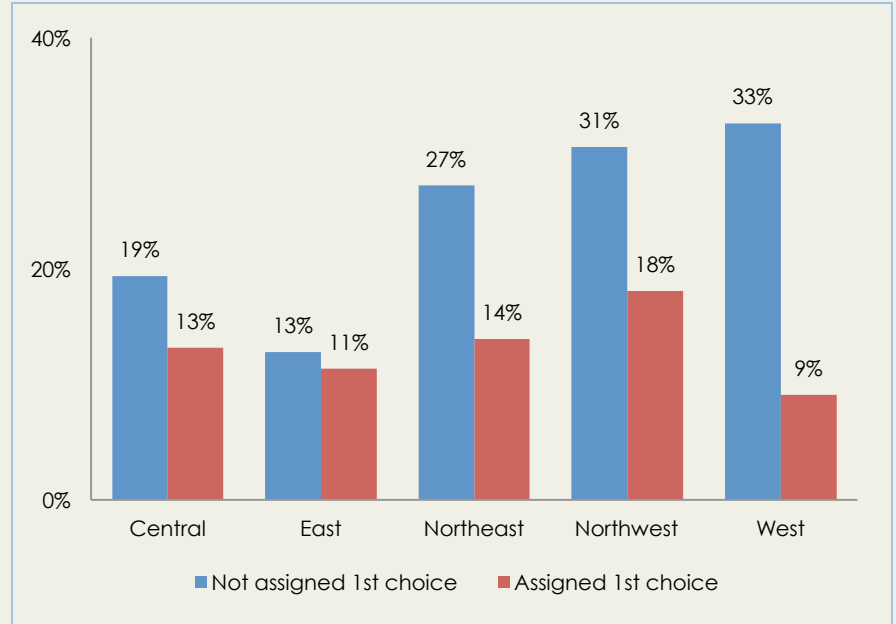
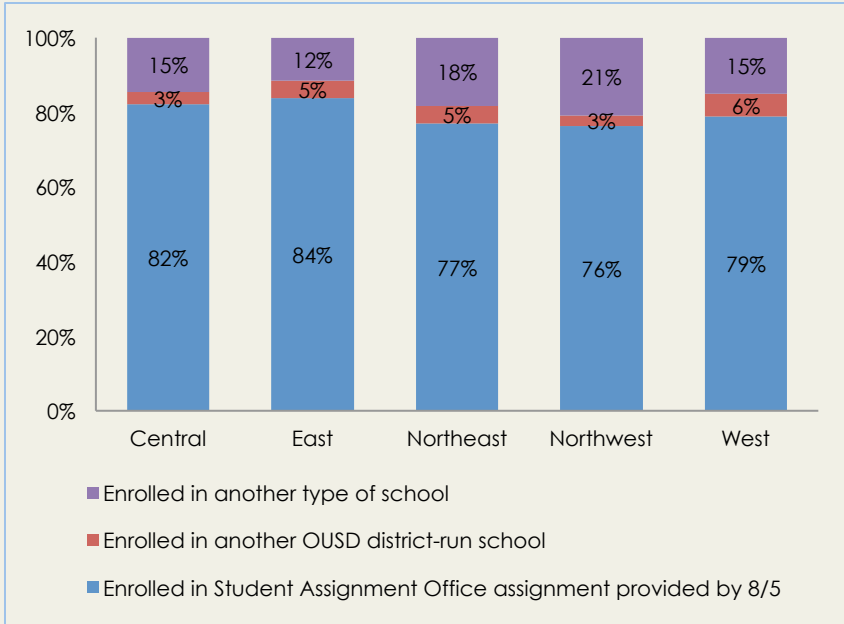

* Note: OUSD school choice process only applies to district-run schools.

Where do **grade 6** families ultimately **enroll**?

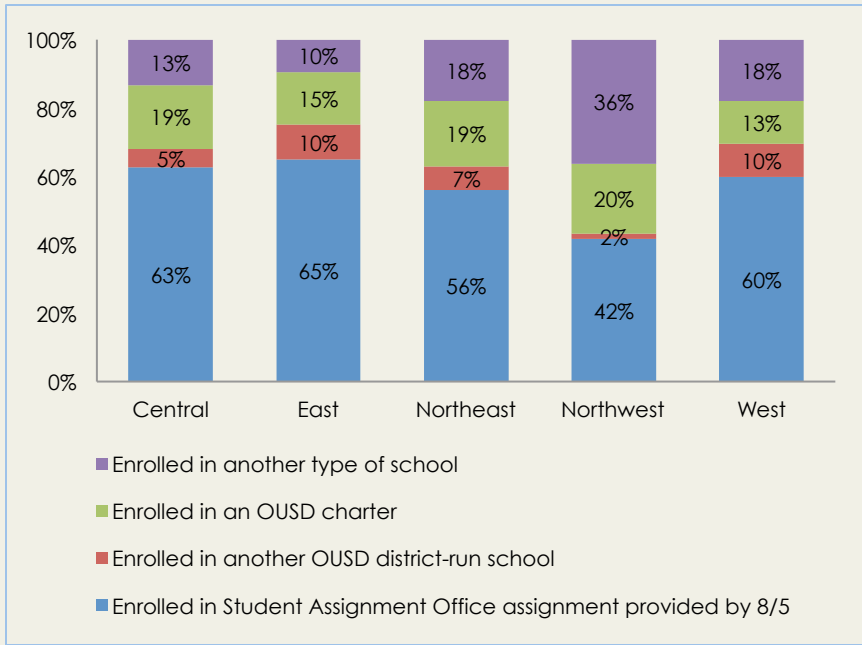

Grade 6 families not enrolling in **district-run** schools:

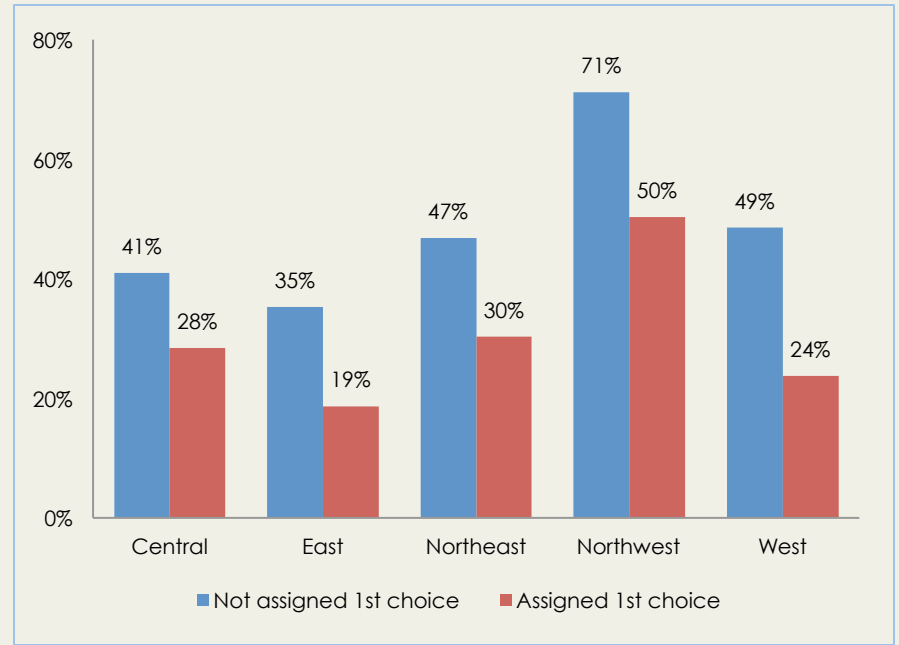

* Note: OUSD school choice process only applies to district-run schools.

Where do **grade 9** families ultimately enroll?

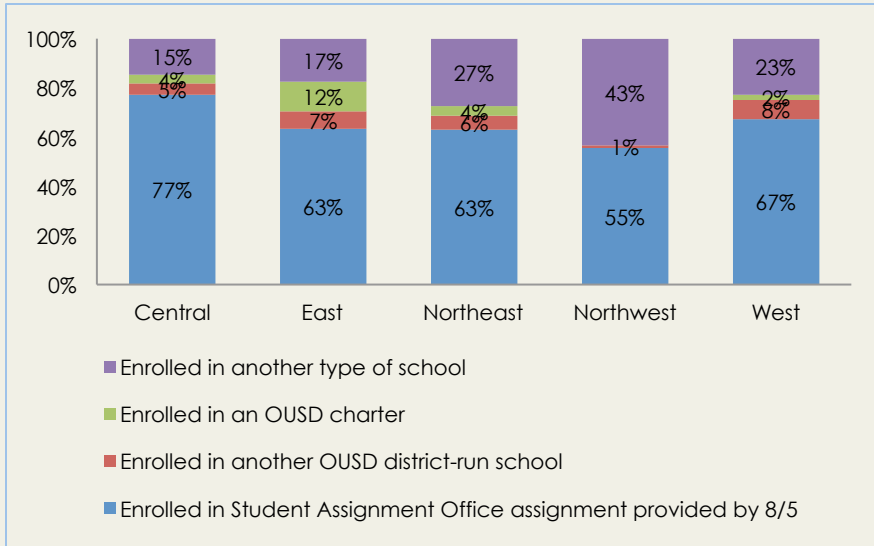

Grade 9 families not enrolling in **district-run** schools:

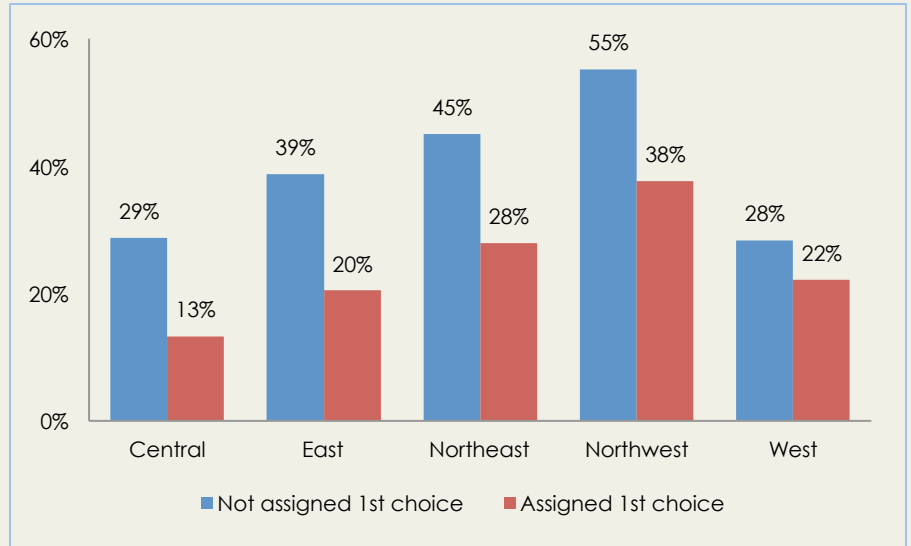

* Note: OUSD school choice process only applies to district-run schools.

Live/Go Patterns: **West Region**

- **Guiding questions: WEST REGION**

- 1. Where do students who attend schools in the West Region live?
- 2. Where do students who live in the West Region attend?
- 3. Which OUSD schools do students who live in West Region attend?
- 4. Which West Region OUSD schools do students who live outside of Oakland attend?
- 5. How far do students who attend schools in West travel to school?
- 6. How far do students who live in West Region travel to school?
- 7. How many students in West Region live and go within their neighborhood attendance area?

LIVE/GO:REGION									DISTANCE TRAVELED			
									LIVE		GO	
	GO: Central	GO: East	GO: NorthE	GO: NorthW	GO: West	TOTAL LIVE	TOTAL GO	NET GO	Total Miles	Average Miles	Total Miles	Average Miles
LIVE: Central	4333	879	514	976	536	7238	7767	529	11429	1.58	19476	2.52
LIVE: East	2040	16074	3428	1297	965	23804	19265	-4539	50355	2.12	27795	1.45
LIVE: NorthE	332	1047	2188	1124	292	4983	6585	1602	16685	3.35	21150	3.22
LIVE: NorthW	160	46	362	3682	290	4540	8693	4153	7231	1.59	26956	3.11
LIVE: West	710	185	238	1408	2640	5181	5871	690	11043	2.13	31661	5.42
LIVE: OUTSIDE	356	408	317	206	1148	2435			30295	13.41		
TOTAL	7931	18639	7047	8693	5871	45746	48181	2435	127037	2.65	127037	2.65

Live/Go Patterns: West Region

1. Where do students who attend schools in the West Region live?

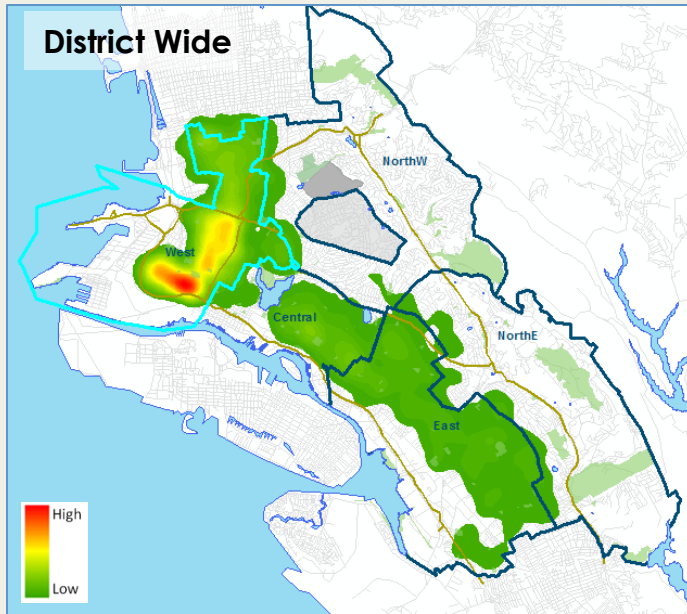

	Go/West:*	
	#	%
Live/West:	2640	45%
Live/Outside:	1148	20%
Live/East:	965	16%
Live/Central:	536	9%
Live/NorthE:	292	5%
Live/NorthW:	290	5%
TOTAL Go/West:	5871	100%

*# students who attend schools in the West Region
% students of all students who attend schools in the West Region

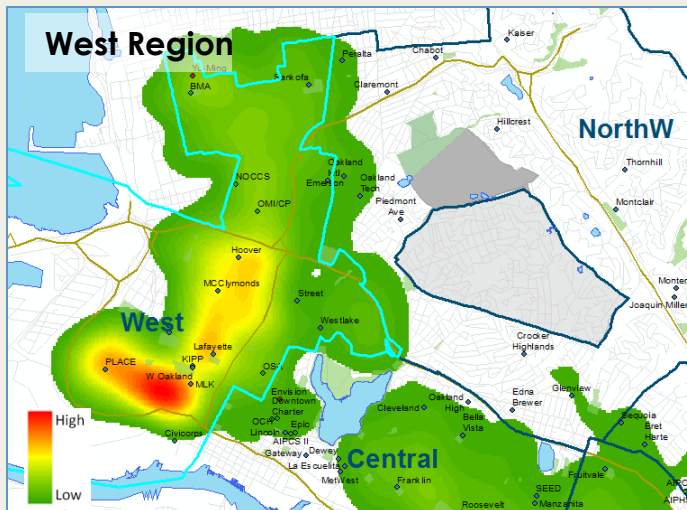

How many students attend schools in the West Region?

•5,871

How many students who attend schools in the West Region live in the West Region?

•2,640: Only 45% of all students who attend schools in the West Region live in the West Region

Live/Go Patterns: **West Region**

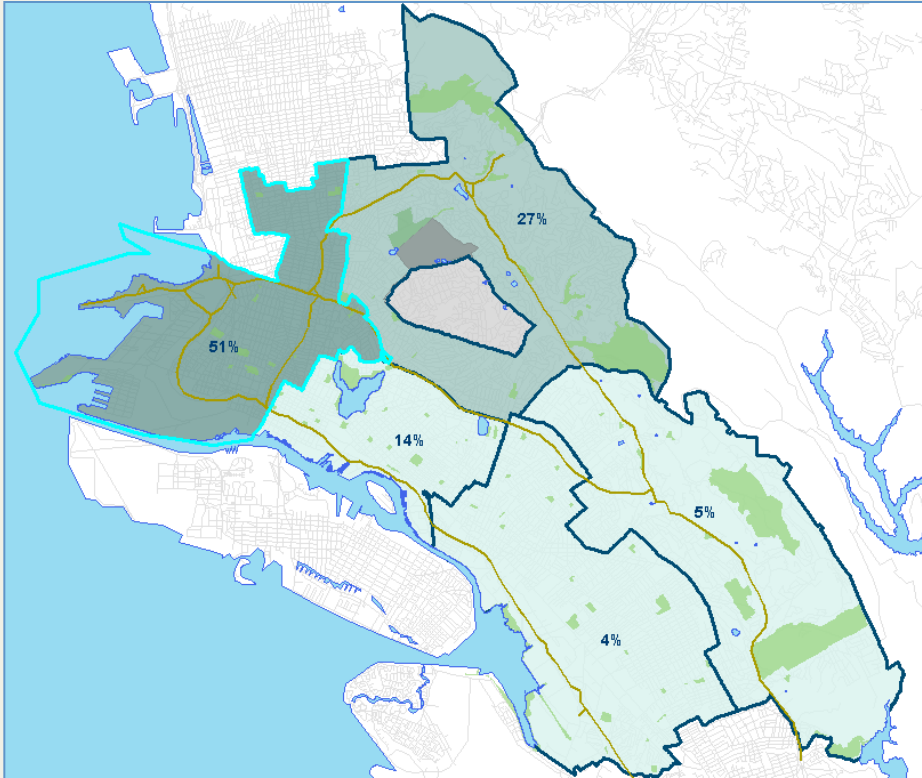

2. Where do students who live in West Region attend?

	Live/West:*	
	#	%
Go/West:	2640	51%
Go/NorthW:	1408	27%
Go/Central:	710	14%
Go/NorthE:	238	5%
Go/East:	185	4%
TOTAL	5181	100%

*# students who live in West Region

% students of all students who live in West Region

How many students who live in the West Region attend schools in the West Region?

•2,640: Only 51% of students who live in the West Region attend schools in the West Region

Live/Go Patterns: West Region

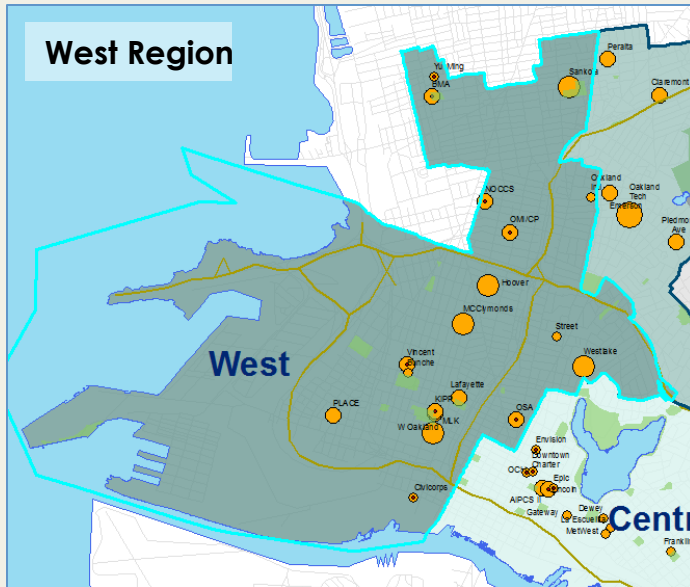
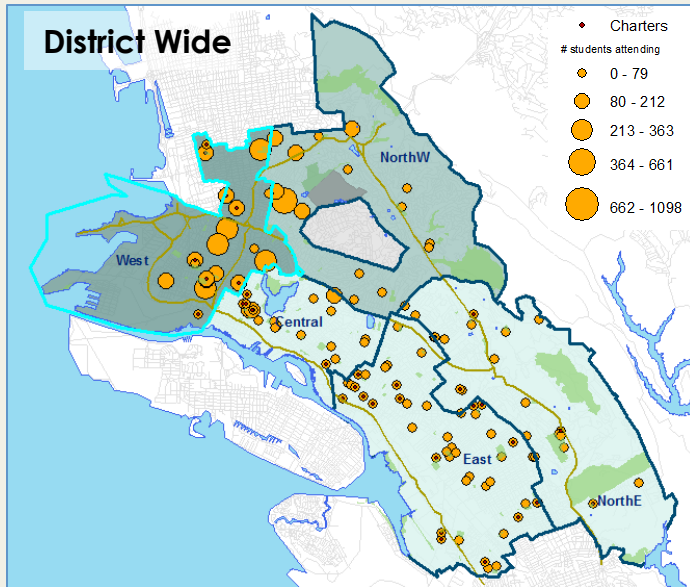

3. Which OUSD schools do students who live in the West Region attend?

Top 10 schools attended by students living in West Region:

K-5	Region	#	%
182 MLK	West	265	9.69%
170 Hoover	West	259	9.47%
191 Sankofa	West	198	7.24%
129 Lafayette	West	197	7.21%
183 PLACE	West	196	7.17%
115 Emerson	NorthW	178	6.51%
146 Piedmont Ave	NorthW	173	6.33%
145 Peralta	NorthW	156	5.71%
133 Lincoln	Central	116	4.24%
530 Vincent	West	94	3.44%

•Only 44% of West Region K-5 students attend West Region schools

Grades 6-8	Region	#	%
213 Westlake	West	247	20.84%
204 WOMS	West	201	16.96%
201 Claremont	NorthW	156	13.16%
537 KIPP	West	85	7.17%
210 Edna Brewer	NorthW	64	5.40%
191 Sankofa	West	58	4.89%
589 Oakland Military Institute/College Prep	West	54	4.56%
505 Berkley Maynard	West	52	4.39%
211 Montero	NorthW	42	3.54%
581 Oakland School for the Arts	West	41	3.46%

•63% of West Region middle school students attend West Region schools

Grades 9-12	Region	#	%
305 Oakland Tech	NorthW	409	32.41%
303 McClymonds	West	215	17.04%
304 Oakland High	Central	168	13.31%
306 Skyline	NorthE	59	4.68%
353 Oakland Intl	West	53	4.20%
589 Oakland Military Institute/College Prep	West	53	4.20%
581 Oakland School for the Arts	West	47	3.72%
309 Bunche	West	45	3.57%
313 Street	West	37	2.93%
310 Dewey	Central	29	2.30%

•Only 36% of West Region high schools students attend West Region schools

*# students who attend school
% students of all grade group students who live in the West Region

Live/Go Patterns: West Region

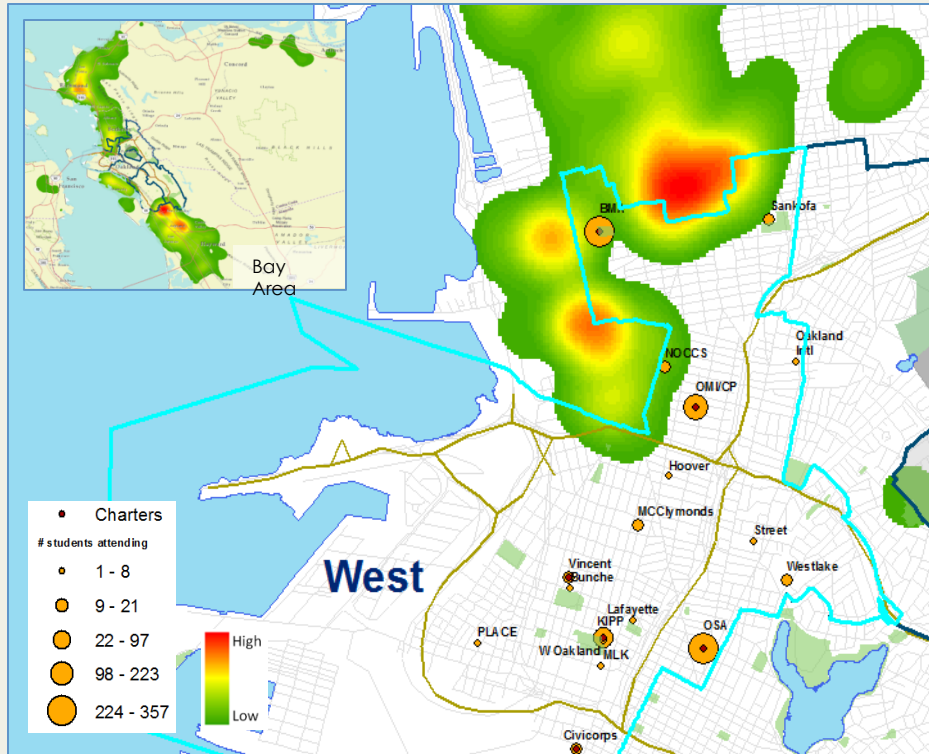

4. Which West Region OUSD schools do students who live outside of Oakland attend ?

West Region schools attended by students living outside OUSD:		#	%
505	Berkley Maynard	357	31.1%
581	Oakland School for the Arts G6-8	333	29.0%
589	Oakland Military Institute, College Prep G6-8	223	19.4%
537	KIPP Bridge Charter Academy G5	97	8.4%
536	Civicorps Corpsmember Academy (9-12/Adults)	21	1.8%
567	North Oakland Community Charter School K-5	21	1.8%
530	Vincent Academy	17	1.5%
191	Sankofa Academy K-5	16	1.4%
213	Westlake	13	1.1%
303	McClymonds High	13	1.1%
182	Martin Luther King Jr	8	0.7%
353	Oakland International High School	8	0.7%
129	Lafayette	5	0.4%
170	Hoover	5	0.4%
313	Street Academy	5	0.4%
183	PLACE at Prescott	3	0.3%
309	Ralph J. Bunche High	2	0.2%
204	West Oakland	1	0.1%
TOTAL		1148	100%

•93% of OUSD students who live outside of Oakland and attend West Region schools attend Charters

Live/Go Patterns: **West Region**

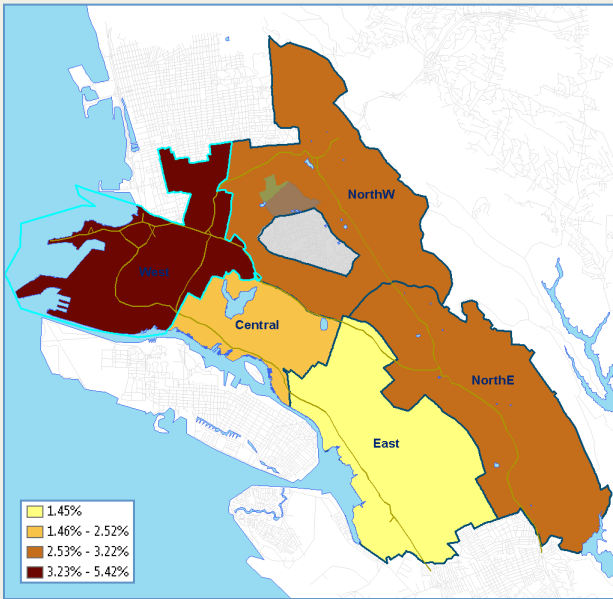

➤5. How far do students who attend schools in West Region travel to school?

REGION	DISTANCE TRAVELED	
	GO	
	Total Miles	Average Miles
Central	19,476	2.52
East	27,795	1.45
NorthE	21,150	3.22
NorthW	26,956	3.11
West	31,661	5.42
Outside		
	127,037	2.65

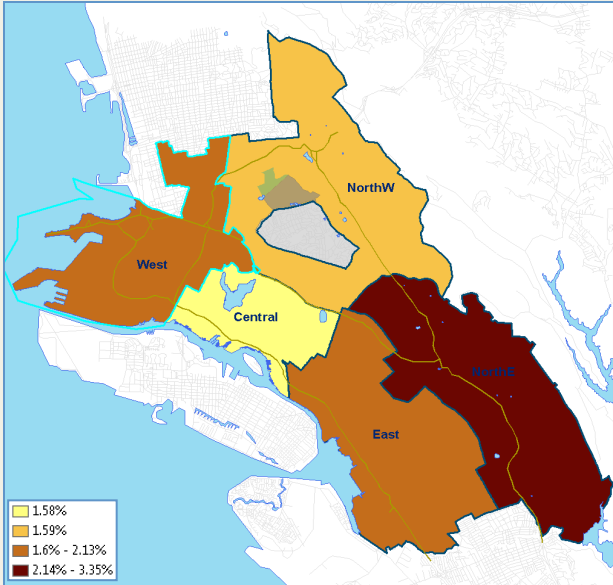

➤6. How far do students who live in West Region travel to school?

REGION	DISTANCE TRAVELED	
	LIVE	
	Total Miles	Average Miles
Central	11,429	1.58
East	50,355	2.12
NorthE	16,685	3.35
NorthW	7,231	1.59
West	11,043	2.13
Outside	30,295	13.41
	127,037	2.65

Live/Go Patterns: West Region

7. How many students in the West Region live and go within their neighborhood attendance area?

Elementary Attendance Areas

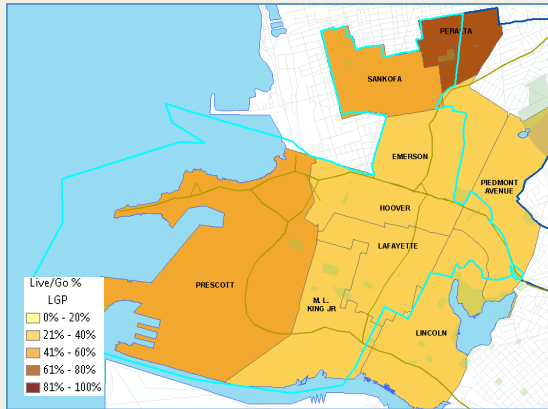

Elementary Attendance Area	#	%
PERALTA	91	62%
PRESCOTT	134	44%
SANKOFA	153	42%
PIEDMONT AVENUE	73	40%
M. L. KING JR	204	40%
HOOVER	116	38%
EMERSON	116	34%
LINCOLN	14	25%
LAFAYETTE	130	25%
Average West Region Elementary Live/Go		39%

Middle School Attendance Areas

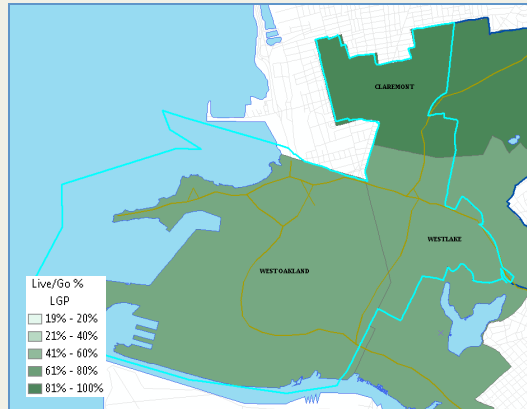

Middle School Attendance Area	#	%
CLAREMONT	177	65%
WESTLAKE	201	51%
WEST OAKLAND	242	43%
Average West Region Middle School Live/Go		53%

High School Attendance Areas

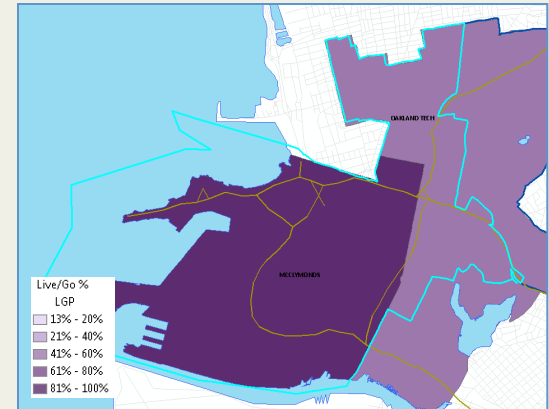

High School Attendance Area	#	%
MCCLYMONDS HS	272	82%
OAKLAND TECH	336	58%
Average West Region High School Live/Go		70%

•Only 44% (2,259/5,181) of OUSD students who live in the West Region go to district-run schools in their neighborhood attendance area

*# students who live and go in attendance area
 % students of all students who live in region portion of attendance area.
 Neighborhood attendance areas only apply to district-run schools.

Live/Go Patterns: Northwest Region

- **Guiding questions: Northwest REGION**

- 1. Where do students who attend schools in the Northwest Region live?
- 2. Where do students who live in the Northwest Region attend?
- 3. Which OUSD schools do students who live in the Northwest Region attend?
- 4. . Which Northwest Region OUSD schools do students who live outside of Oakland attend?
- 5. How far do students who attend schools in the Northwest Region travel to school?
- 6. How far do students who live in the Northwest Region travel to school?
- 7. How many students in the Northwest Region live and go within their neighborhood attendance area?

LIVE/GO:REGION									DISTANCE TRAVELED			
									LIVE		GO	
	GO: Central	GO: East	GO: NorthE	GO: NorthW	GO: West	TOTAL LIVE	TOTAL GO	NET GO	Total Miles	Average Miles	Total Miles	Average Miles
LIVE: Central	4333	879	514	976	536	7238	7767	529	11429	1.58	19476	2.52
LIVE: East	2040	16074	3428	1297	965	23804	19265	-4539	50355	2.12	27795	1.45
LIVE: NorthE	332	1047	2188	1124	292	4983	6585	1602	16685	3.35	21150	3.22
LIVE: NorthW	160	46	362	3682	290	4540	8693	4153	7231	1.59	26956	3.11
LIVE: West	710	185	238	1408	2640	5181	5871	690	11043	2.13	31661	5.42
LIVE: OUTSIDE	356	408	317	206	1148	2435			30295	13.41		
TOTAL	7931	18639	7047	8693	5871	45746	48181	2435	127037	2.65	127037	2.65

Live/Go Patterns: Northwest Region

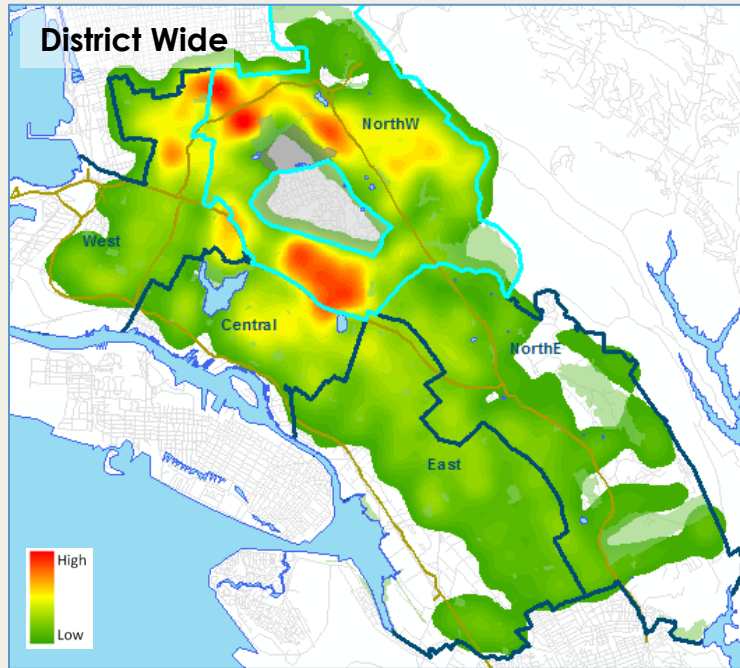

1. Where do students who attend schools in the Northwest Region live?

	GO/NorthW:*	
	#	%
LIVE/NorthW:	3682	42%
LIVE/West:	1408	16%
LIVE/East:	1297	15%
LIVE/NorthE:	1124	13%
LIVE/Central:	976	11%
TOTAL Go/NW	8693	100%

*# students who attend schools in the Northwest Region
% students of all students who attend schools in the Northwest Region

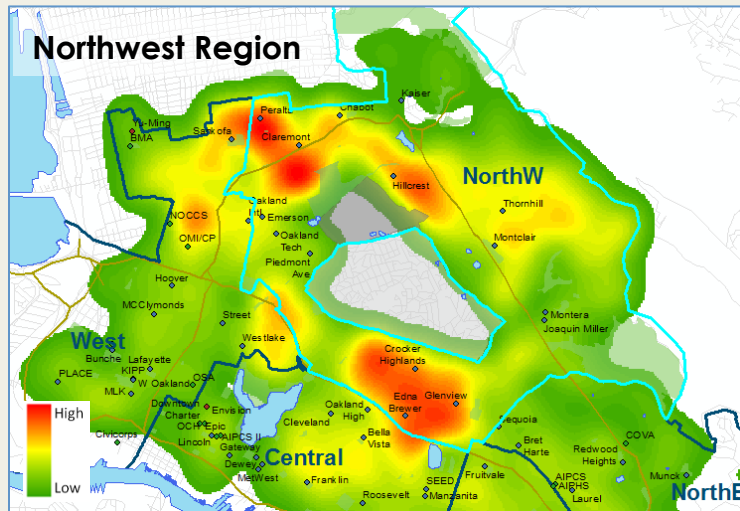

How many students attend schools in the Northwest Region?

•8,693

How many students who attend schools in the Northwest Region live in the Northwest Region?

•3,682: Only 42% of all students who attend in the Northwest Region also live in the Northwest Region

Live/Go Patterns: Northwest Region

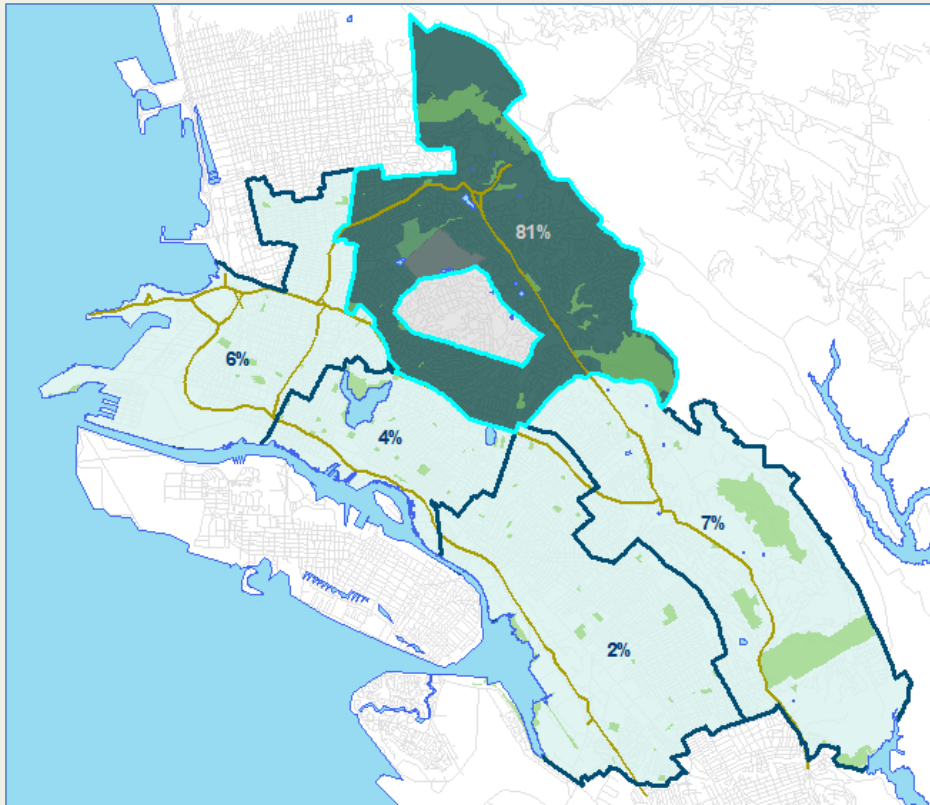

2. Where do students who live in Northwest Region attend?

	LIVE/NorthW:	
	#	%
GO/NorthW:	3682	81%
GO/NorthE:	338	7%
GO/West:	290	6%
GO/Central:	160	4%
GO/East:	70	2%
TOTAL LIVE/NW	4540	100%

*# students who live in Northwest Region

% students of all students who live in Northwest Region

How many students who live in the Northwest Region attend schools in the Northwest Region?

•3,682: 81% of students who live in the Northwest Region attend schools in the Northwest Region

Live/Go Patterns: Northwest Region

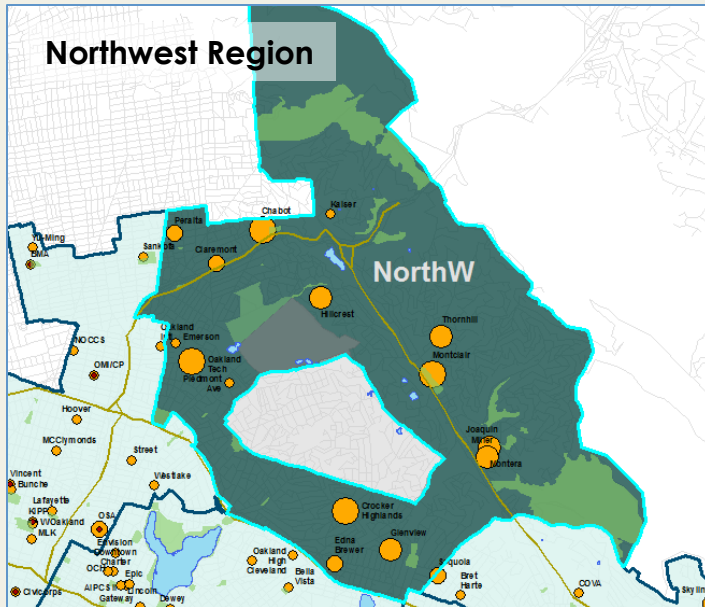
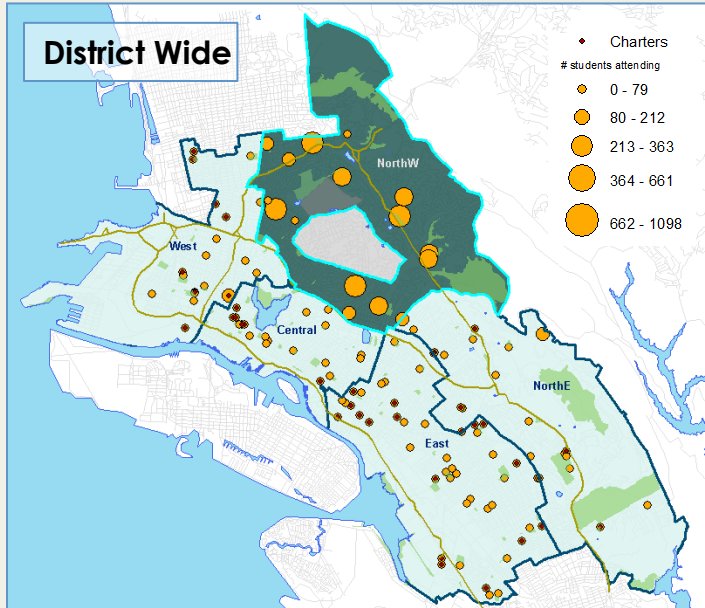

3. Which OUSD schools do students who live in the Northwest Region attend?

Top 10 schools attended by students living in NW Region:

K-5	Region	#	%
106	Chabot	NorthW	432 14.87%
143	Montclair	NorthW	414 14.25%
111	Crocker Highlands	NorthW	388 13.35%
157	Thornhill	NorthW	312 10.74%
127	Hillcrest	NorthW	245 8.43%
119	Glenview	NorthW	233 8.02%
142	Joaquin Miller	NorthW	213 7.33%
145	Peralta	NorthW	149 5.13%
151	Sequoia	NorthE	90 3.10%
171	Kaiser	NorthW	68 2.34%

•84% of Northwest Region K-5 students attend Northwest Region schools

Grades 6-8	Region	#	%
211	Montera	NorthW	252 29.30%
210	Edna Brewer	NorthW	143 16.63%
201	Claremont	NorthW	109 12.67%
127	Hillcrest	NorthW	87 10.12%
581	Oakland School for the Arts	West	79 9.19%
524	East Bay Innovation	NorthE	76 8.84%
213	Westlake	West	25 2.91%
206	Bret Harte	NorthE	19 2.21%
567	North Oakland Community Charter School K-5	West	16 1.86%
535	Conservatory of Instrumental/ Vocal Arts	NorthE	9 1.05%

•69% of Northwest Region middle school students attend Northwest Region schools

Grades 9-12	Region	#	%
305	Oakland Tech	NorthW	519 67.05%
306	Skyline	NorthE	83 10.72%
581	Oakland School for the Arts	West	68 8.79%
304	Oakland High	Central	42 5.43%
330	Sojourner Truth	NorthE	10 1.29%
353	Oakland Intl	West	8 1.03%
504	Bay Area Tech	NorthE	5 0.65%
508	Lighthouse Comm High	East	5 0.65%
559	Oakland Charter High	Central	5 0.65%
589	Oakland Military Institute/College Prep	West	4 0.52%

•67% of Northwest Region high schools students attend Northwest Region schools

*# students who attend school
% students of all grade group students who live in the Northwest Region

Live/Go Patterns: Northwest Region

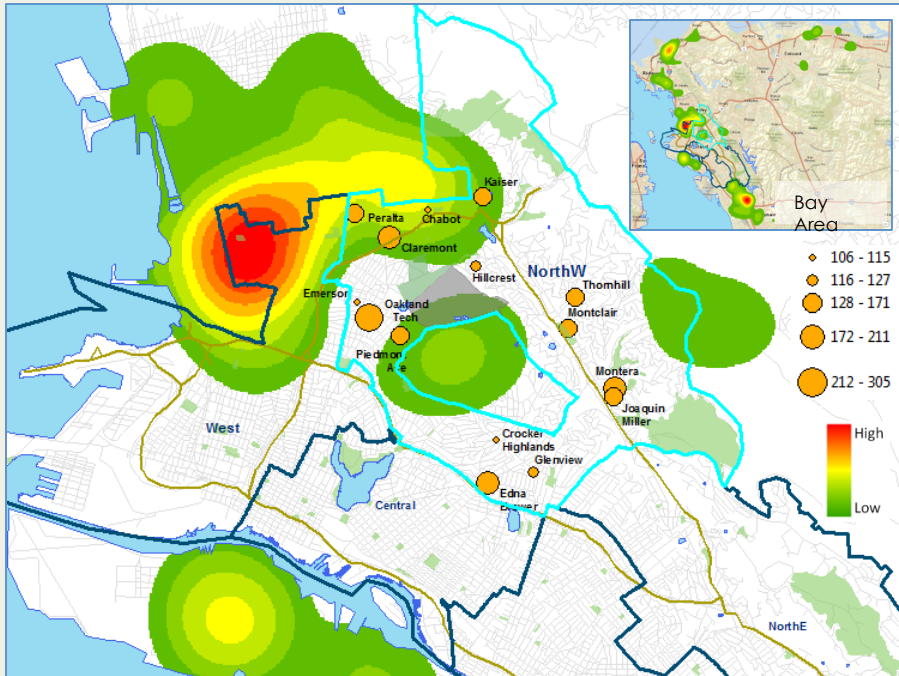

4. Which Northwest Region OUSD schools do students who live outside of Oakland attend ?

Northwest Region schools attended by students living outside OUSD:		#	%
305	Oakland Tech	51	24.76%
201	Claremont	23	11.17%
146	Piedmont Ave	21	10.19%
211	Montera	20	9.71%
106	Chabot	17	8.25%
210	Edna Brewer	15	7.28%
115	Emerson	14	6.80%
145	Peralta	10	4.85%
171	Kaiser	9	4.37%
143	Montclair	8	3.88%
157	Thornhill	6	2.91%
119	Glenview	5	2.43%
142	Joaquin Miller	3	1.46%
111	Crocker Highlands	2	0.97%
127	Hillcrest	2	0.97%
TOTAL		206	100.00%

Live/Go Patterns: Northwest Region

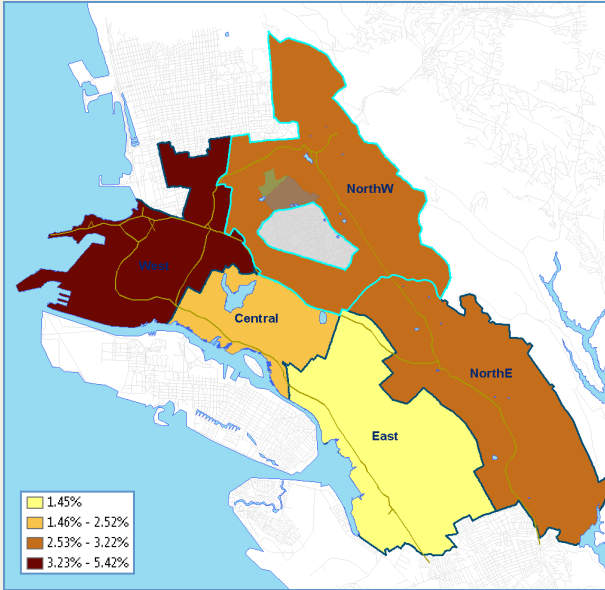

➤ 5. How far do students who attend schools in the Northwest Region travel to school?

DISTANCE TRAVELED		
GO		
REGION	Total Miles	Average Miles
Central	19,476	2.52
East	27,795	1.45
NorthE	21,150	3.22
NorthW	26,956	3.11
West	31,661	5.42
Outside		
	127,037	2.65

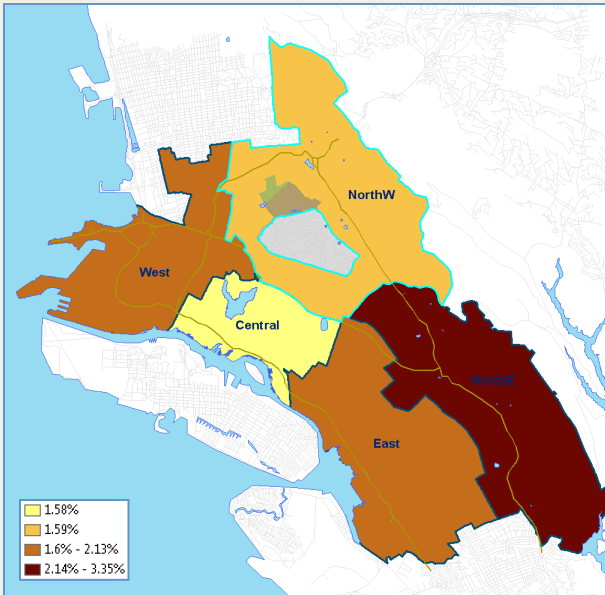

➤ 6. How far do students who live in the Northwest Region travel to school?

DISTANCE TRAVELED		
LIVE		
REGION	Total Miles	Average Miles
Central	11,429	1.58
East	50,355	2.12
NorthE	16,685	3.35
NorthW	7,231	1.59
West	11,043	2.13
Outside	30,295	13.41
	127,037	2.65

Live/Go Patterns: Northwest Region

7. How many students in the Northwest Region live and go within their neighborhood attendance area?

Elementary Attendance Areas

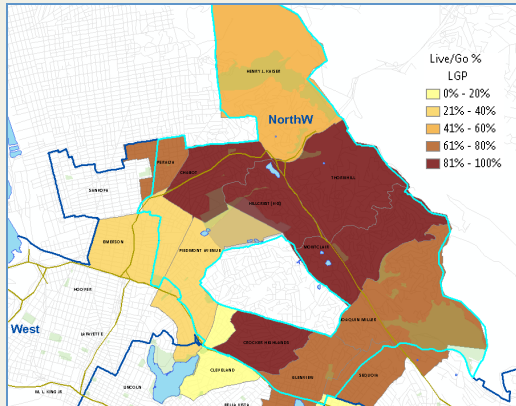

Middle School Attendance Areas

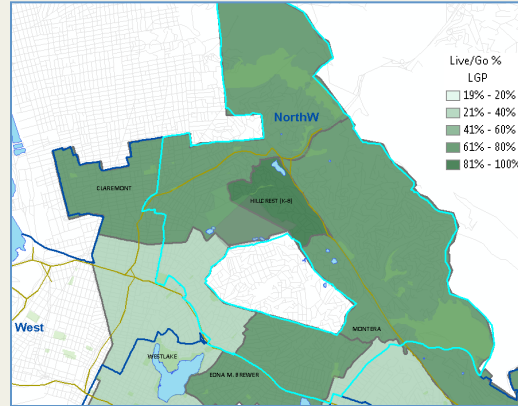

High School Attendance Areas

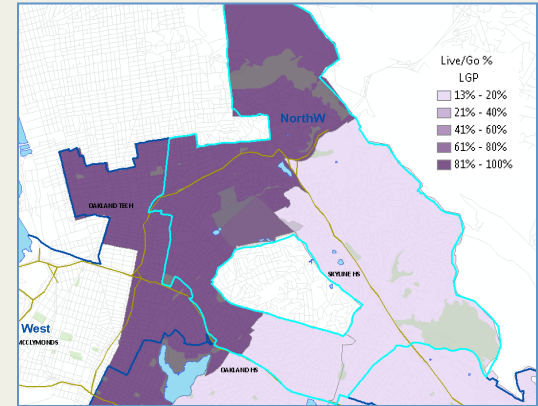

Elementary Attendance Area	#	%
CHABOT	348	94%
CROCKER HIGHLANDS	340	93%
HILLCREST	228	90%
MONTCLAIR	330	89%
THORNHILL	268	84%
JOAQUIN MILLER	182	75%
PERALTA	128	74%
GLENVIEW	211	66%
SEQUOIA	63	64%
HENRY J. KAISER	33	60%
EMERSON	37	33%
PIEDMONT AVENUE	47	28%
CLEVELAND	8	14%
Average NW Region Elementary Live/Go		66%

Middle School Attendance Area	#	%
HILLCREST G6-8	77	82%
CLAREMONT	94	68%
MONTERA	191	63%
EDNA M. BREWER	115	61%
BRET HARTE	17	39%
WESTLAKE	28	30%
Average NW Region Middle School Live/Go		57%

High School Attendance Area	#	%
OAKLAND TECH	251	85%
SKYLINE HS	55	18%
OAKLAND HS	28	17%
Average NW Region High School Live/Go		40%

•68% (3,079/4,540) of OUSD students who live in the Northwest Region go to district-run schools in their neighborhood attendance area

*# students who live and go in attendance area
% students of all students who live in region portion of attendance area. Neighborhood attendance areas only apply to district-run schools.

Live/Go Patterns: Northeast Region

- **Guiding questions: Northeast REGION**

- 1. Where do students who attend schools in the Northeast Region live?
- 2. Where do students who live in the Northeast Region attend?
- 3. Which OUSD schools do students who live in the Northeast Region attend?
- 4. Which Northeast Region OUSD schools do students who live outside of Oakland attend?
- 5. How far do students who attend schools in the Northeast Region travel to school?
- 6. How far do students who live in the Northeast Region travel to school?
- 7. How many students in Northeast Region live and go within their neighborhood attendance area?

LIVE/GO:REGION									DISTANCE TRAVELED			
									LIVE		GO	
	GO: Central	GO: East	GO: NorthE	GO: NorthW	GO: West	TOTAL LIVE	TOTAL GO	NET GO	Total Miles	Average Miles	Total Miles	Average Miles
LIVE: Central	4333	879	514	976	536	7238	7767	529	11429	1.58	19476	2.52
LIVE: East	2040	16074	3428	1297	965	23804	19265	-4539	50355	2.12	27795	1.45
LIVE: NorthE	332	1047	2188	1124	292	4983	6585	1602	16685	3.35	21150	3.22
LIVE: NorthW	160	46	362	3682	290	4540	8693	4153	7231	1.59	26956	3.11
LIVE: West	710	185	238	1408	2640	5181	5871	690	11043	2.13	31661	5.42
LIVE: OUTSIDE	356	408	317	206	1148	2435			30295	13.41		
TOTAL	7931	18639	7047	8693	5871	45746	48181	2435	127037	2.65	127037	2.65

Live/Go Patterns: Northeast Region

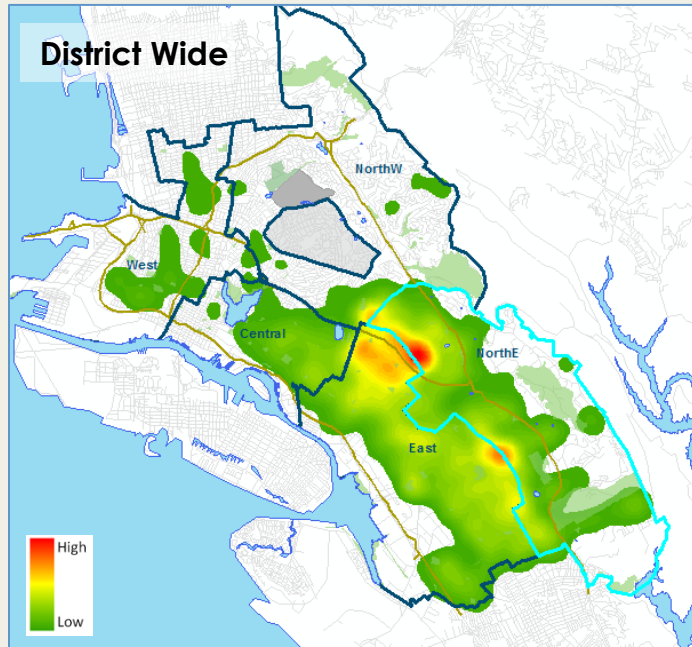

1. Where do students who attend schools in the Northeast Region live?

	GO/NorthE	
	#	%
LIVE/East:	3428	49%
LIVE/NorthE:	2188	31%
LIVE/Central:	514	7%
LIVE/NorthW:	362	5%
LIVE/West:	238	3%
TOTAL GO/NorthE	7047	100%

*# students who attend schools in the Northeast Region
 % students of all students who attend schools in the Northeast Region

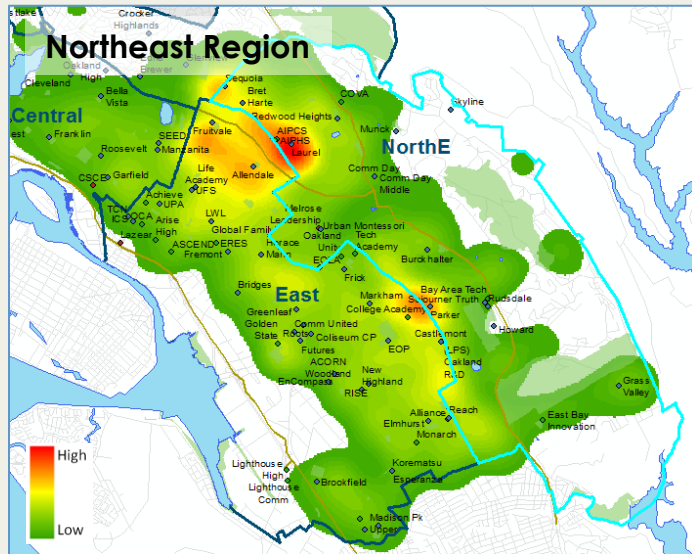

How many students attend schools in the Northeast Region?

•7,047

How many students who attend schools in the Northeast Region live in the Northeast Region?

•2,188: Only 31% of all students who attend in the Northeast Region also live in the Northeast Region

Live/Go Patterns: Northeast Region

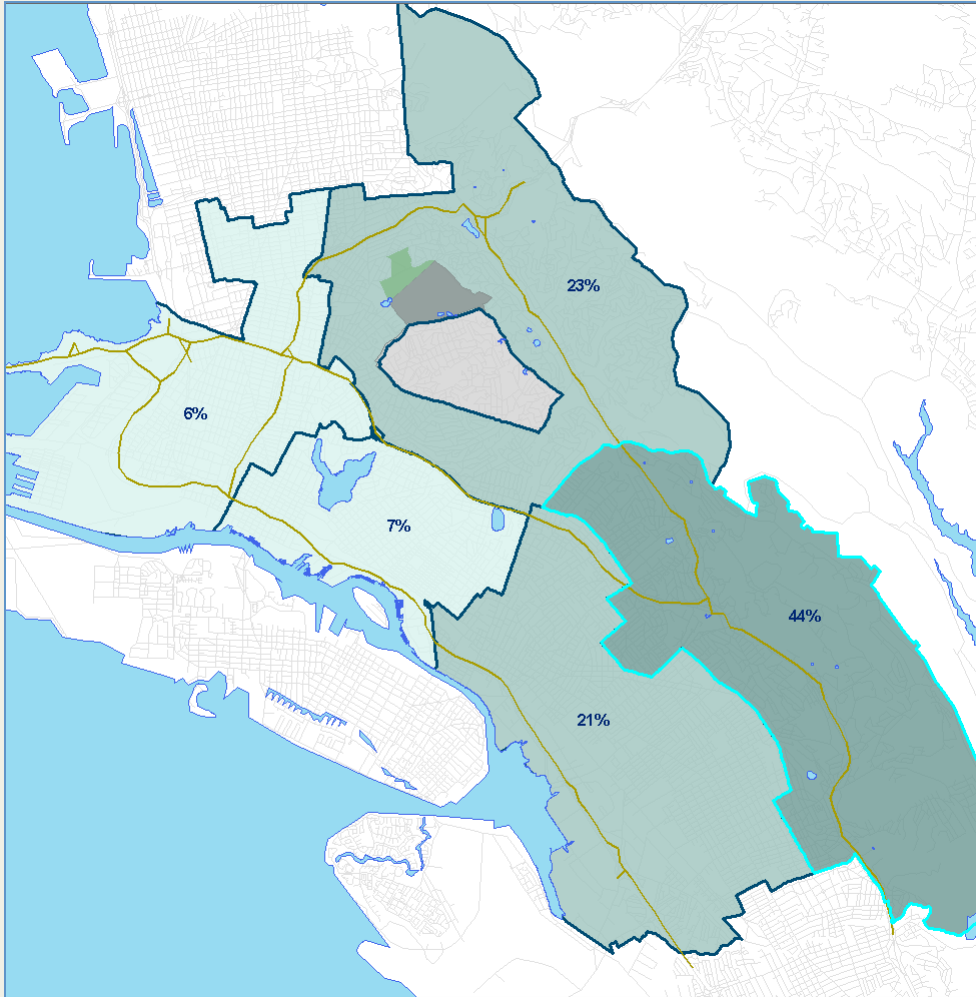

2. Where do students who live in the Northeast Region attend?

	LIVE/NorthE	
	#	%
GO/NorthE:	2188	44%
GO/East:	1047	21%
GO/NorthW:	1124	23%
GO/Central:	332	7%
GO/West:	292	6%
TOTAL LIVE/NE	4983	100%

*# students who live in Northeast Region
 % students of all students who live in Northeast Region

How many students who live in the Northeast Region attend schools in the Northeast Region?

•2,188: Only 44% of students who live in the Northeast Region also attend schools in the Northeast Region

Live/Go Patterns: Northeast Region

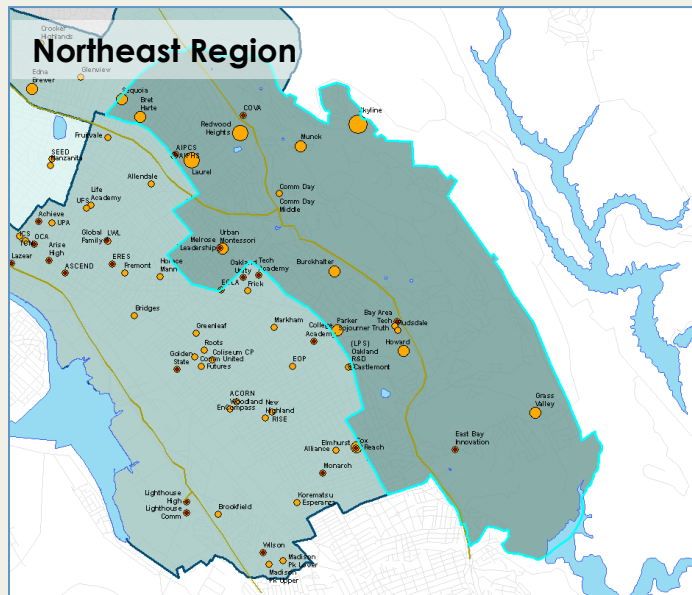
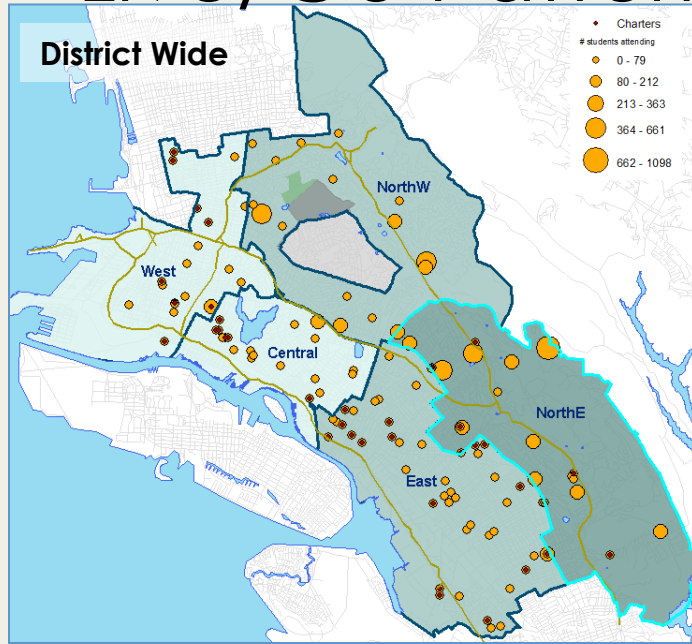

3. Which OUSD schools do students who live in the Northeast Region attend?

Top 10 schools attended by students living in NE Region:

K-5	Region	#	%
148	Redwood Heights	NorthE	268 10.53%
131	Laurel	NorthE	248 9.74%
151	Sequoia	NorthE	178 6.99%
122	Grass Valley	NorthE	157 6.17%
142	Joaquin Miller	NorthW	133 5.23%
105	Burckhalter	NorthE	116 4.56%
168	Munck	NorthE	113 4.44%
193	Reach	East	102 4.01%
144	Parker	NorthE	93 3.65%
143	Montclair	NorthW	91 3.58%

Only 51% of Northeast Region K-5 students attend Northeast Region schools

Grades 6-8

Region	#	%	
211	Montera	NorthW	254 22.92%
206	Bret Harte	NorthE	119 10.74%
210	Edna Brewer	NorthW	102 9.21%
524	East Bay Innovation	NorthE	49 4.42%
203	Frick	East	45 4.06%
562	AIPCS	NorthE	44 3.97%
581	OSA	West	42 3.79%
221	Elmhurst	East	41 3.70%
224	Alliance	East	39 3.52%
201	Claremont	NorthW	38 3.43%

Only 25% of Northeast Region middle school students attend Northeast Region schools

Grades 9-12

Region	#	%	
306	Skyline	NorthE	399 34.49%
305	Oakland Tech	NorthW	249 21.52%
304	Oakland High	Central	118 10.20%
581	OSA	West	48 4.15%
593	AIPHS	NorthE	42 3.63%
330	Sojourner Truth	NorthE	30 2.59%
551	(LPS) Oakland R&D	East	26 2.25%
352	Rudsdale	NorthE	25 2.16%
585	Oakland Unity High	East	23 1.99%
589	OMI/College Prep	West	20 1.73%

Only 44% of Northeast Region high schools students attend Northeast Region schools

*# students who attend school
% students of all grade group students who live in the Northeast Region

Live/Go Patterns: Northeast Region

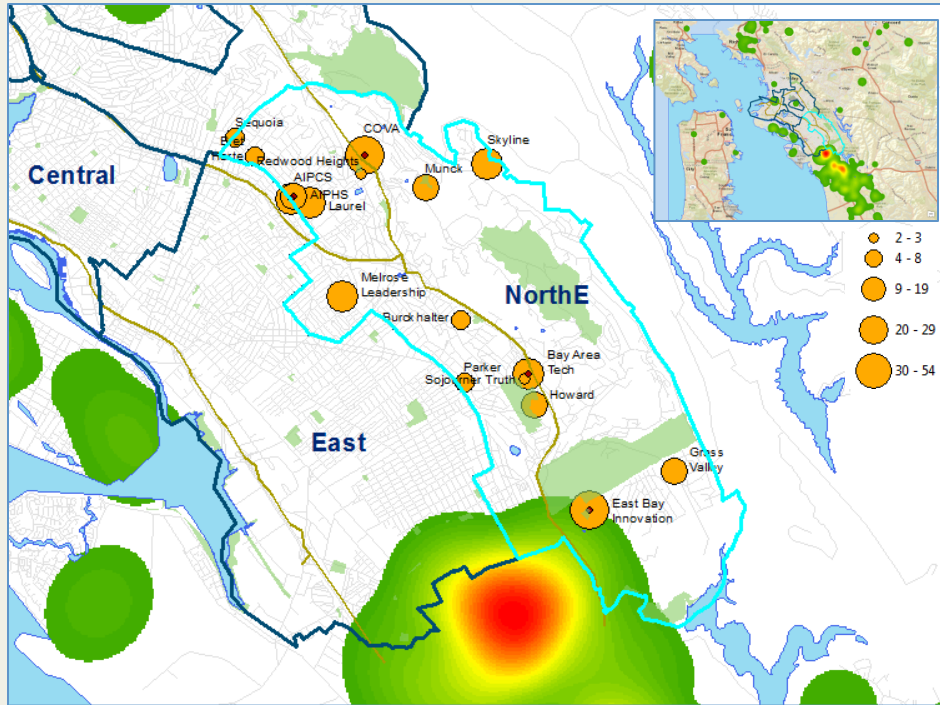

4. Which NorthEast Region OUSD schools do students who live outside of Oakland attend ?

NE Region schools attended by students living outside OUSD:		
	#	%
535	Conservatory of Instrumental/ Vocal Arts (COVA)	54 17.03%
524	East Bay Innovation	48 15.14%
306	Skyline	29 9.15%
593	AIPHS	25 7.89%
131	Laurel	23 7.26%
504	Bay Area Tech	23 7.26%
235	Melrose Leadership	21 6.62%
122	Grass Valley	19 5.99%
168	Munck	18 5.68%
166	Howard	14 4.42%
562	AIPCS	12 3.79%
105	Burckhalter	8 2.52%
206	Bret Harte	7 2.21%
151	Sequoia	6 1.89%
144	Parker	5 1.58%
148	Redwood Heights	3 0.95%
330	Sojourner Truth	2 0.63%
TOTAL	317	100.00%

Live/Go Patterns: Northeast Region

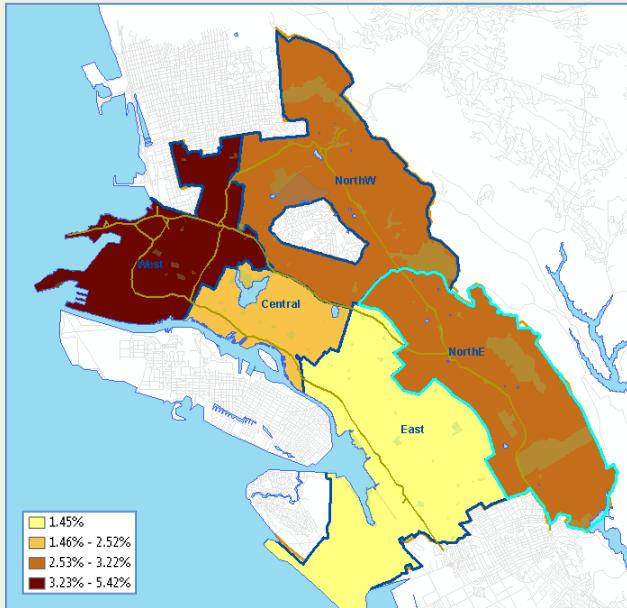

➤ 5. How far do students who attend schools in Northeast Region travel to school?

REGION	DISTANCE TRAVELED	
	GO	
	Total Miles	Average Miles
Central	19,476	2.52
East	27,795	1.45
NorthE	21,150	3.22
NorthW	26,956	3.11
West	31,661	5.42
Outside		
	127,037	2.65

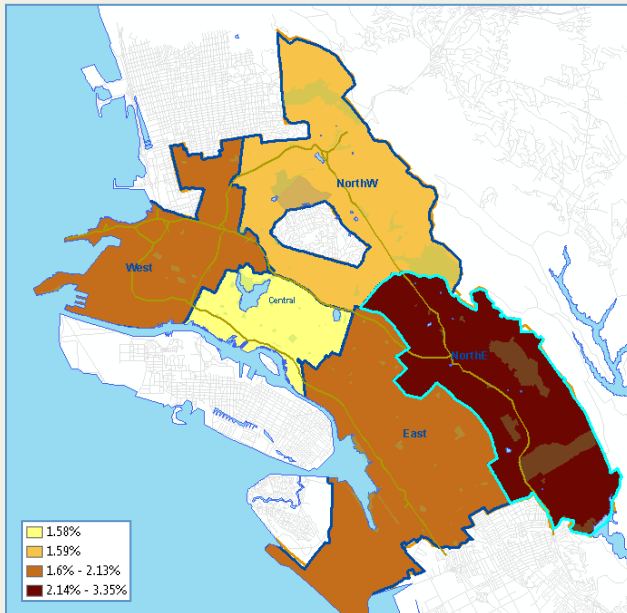

➤ 6. How far do students who live in Northeast Region travel to school?

REGION	DISTANCE TRAVELED	
	LIVE	
	Total Miles	Average Miles
Central	11,429	1.58
East	50,355	2.12
NorthE	16,685	3.35
NorthW	7,231	1.59
West	11,043	2.13
Outside	30,295	13.41
	127,037	2.65

Live/Go Patterns: Northeast Region

7. How many students in the Northeast Region live and go within their neighborhood attendance area?

Elementary Attendance Areas

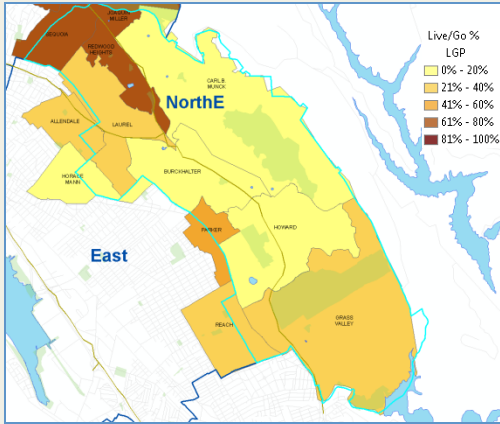

Middle School Attendance Areas

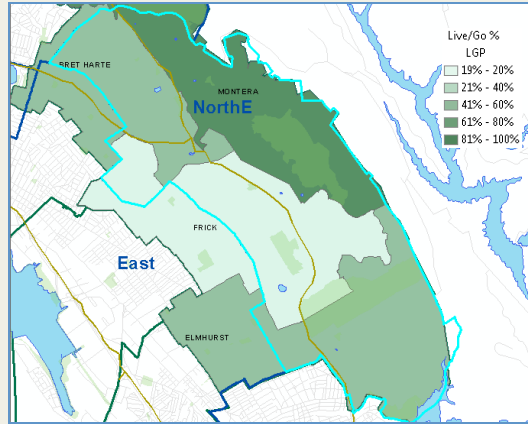

High School Attendance Areas

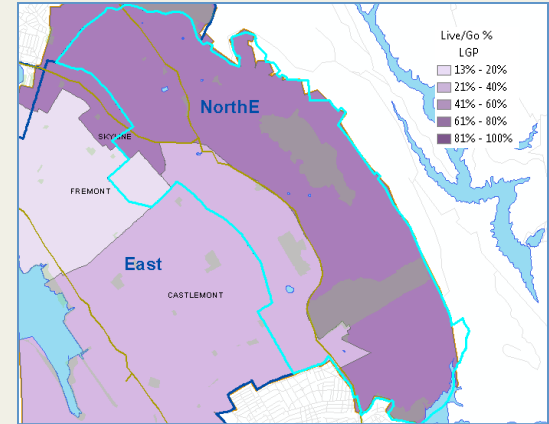

Elementary Attendance Area	#	%
142 JOAQUIN MILLER	18	78%
148 REDWOOD HEIGHTS	163	78%
151 SEQUOIA	102	64%
144 PARKER	73	42%
131 LAUREL	190	35%
193 REACH	77	34%
122 GRASS VALLEY	96	33%
101 ALLENDALE	19	32%
105 BURCKHALTER	75	19%
168 CARL B. MUNCK	30	18%
166 HOWARD	41	15%
136 HORACE MANN	13	13%
Average Northeast Elementary Live/Go		39%

Middle School Attendance Area	#	%
211 MONTERA	53	59%
206 BRET HARTE	119	37%
221 ELMHURST	69	29%
203 FRICK	68	15%
Average Northeast Middle School Live/Go		35%

High School Attendance Area	#	%
306 SKYLINE	267	46%
301 CASTLEMONT	169	29%
302 FREMONT	13	11%
Average Northeast High School Live/Go		29%

•Only 33% (1,665/4,983) of OUSD students who live in the Northeast Region go to district-run schools in their neighborhood attendance area

*# students who live and go in attendance area
% students of all students who live in region portion of attendance area. Neighborhood attendance areas only apply to district-run schools.

Live/Go Patterns: **East Region**

- **Guiding questions: EAST REGION**

- 1. Where do students who attend schools in the East Region live?
- 2. Where do students who live in the East attend?
- 3. Which OUSD schools do students who live in the East Region attend?
- 4. Which NorthEast Region OUSD schools do students who live outside of Oakland attend?
- 5. How far do students who attend schools in the East Region travel to school?
- 6. How far do students who live in the East Region travel to school?
- 7. How many students in East Region live and go within their neighborhood attendance area?

LIVE/GO:REGION									DISTANCE TRAVELED			
									LIVE		GO	
	GO: Central	GO: East	GO: NorthE	GO: NorthW	GO: West	TOTAL LIVE	TOTAL GO	NET GO	Total Miles	Average Miles	Total Miles	Average Miles
LIVE: Central	4333	879	514	976	536	7238	7767	529	11429	1.58	19476	2.52
LIVE: East	2040	16074	3428	1297	965	23804	19265	-4539	50355	2.12	27795	1.45
LIVE: NorthE	332	1047	2188	1124	292	4983	6585	1602	16685	3.35	21150	3.22
LIVE: NorthW	160	46	362	3682	290	4540	8693	4153	7231	1.59	26956	3.11
LIVE: West	710	185	238	1408	2640	5181	5871	690	11043	2.13	31661	5.42
LIVE: OUTSIDE	356	408	317	206	1148	2435			30295	13.41		
TOTAL	7931	18639	7047	8693	5871	45746	48181	2435	127037	2.65	127037	2.65

Live/Go Patterns: East Region

1. Where do students who attend schools in the East Region live?

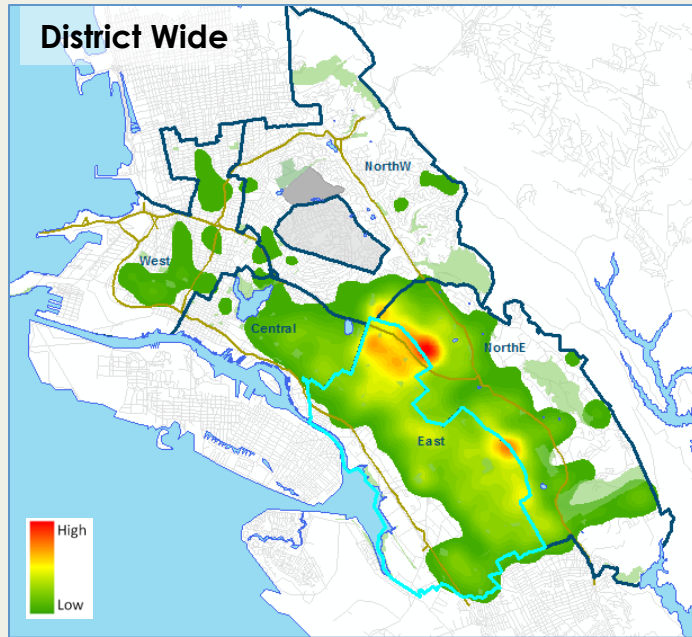

	GO/East	
	#	%
LIVE/East:	16074	86%
LIVE/NorthE:	1047	6%
LIVE/Central:	879	5%
LIVE/OUTSIDE:	408	2%
LIVE/West:	185	1%
LIVE/NorthW:	46	0%
TOTAL GO/East	18639	100%

*# students who attend schools in the East Region
 % students of all students who attend schools in the East Region

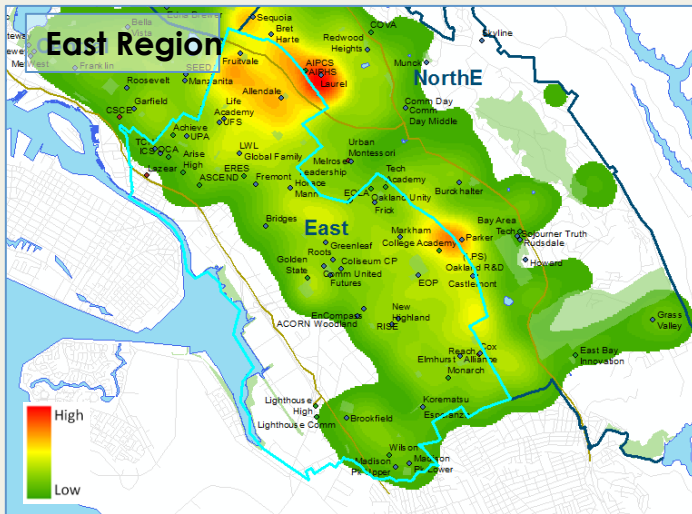

How many students attend schools in the East Region?

•18,639

How many students who attend schools in the East Region live in the East Region?

•16,074: 86% of all students who attend in the East Region also live in the East Region

Live/Go Patterns: East Region

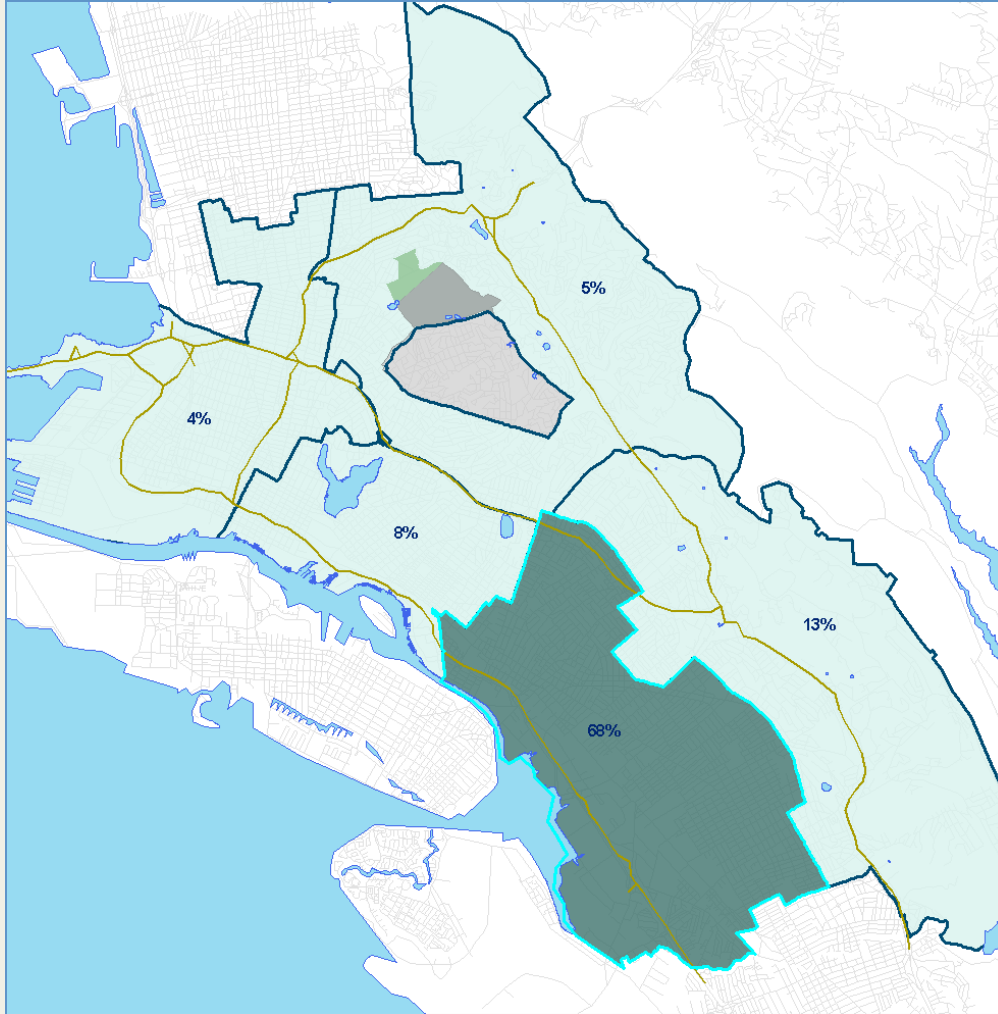

2. Where do students who live in the East Region attend?

	LIVE: East	
	#	%
GO/East:	16074	68%
GO/NorthE:	3428	13%
GO/Central:	2040	8%
GO/NorthW:	1297	5%
GO/West:	965	4%
TOTAL LIVE/EAST	23804	100%

*# students who live in East Region

% students of all students who live in East Region

How many students who live in the East Region attend schools in the East Region?

•16,074: 68% of students who live in the East Region attend schools in the East Region

Live/Go Patterns: East Region

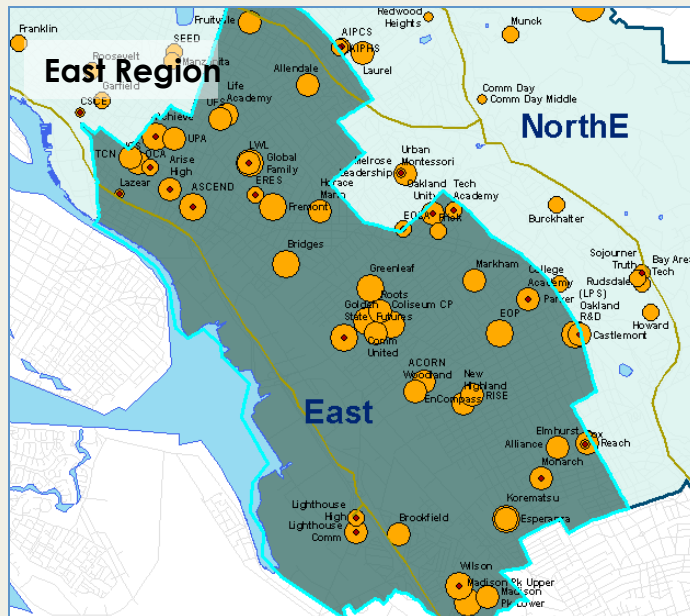
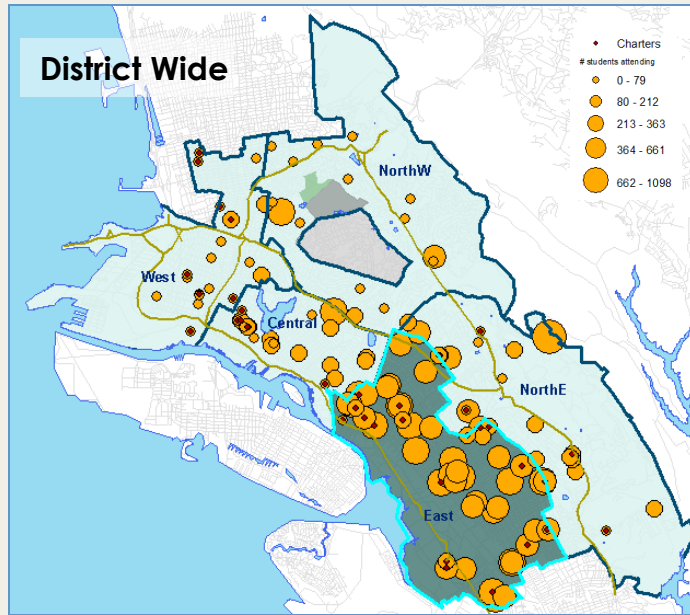

3. Which OUSD schools do students who live in the East Region attend?

Top 10 schools attended by students living in East Region:

K-5		Region	#	%
591	Achieve	East	555	4.68%
112	Greenleaf	East	440	3.71%
172	Korematsu	East	422	3.56%
149	CUES	East	403	3.40%
107	East Oakland PRIDE	East	401	3.38%
114	Global Family	East	395	3.33%
178	Bridges	East	388	3.27%
113	LWL	East	362	3.05%
125	New Highland	East	353	2.97%
572	Monarch	East	352	2.97%

•80% of East Region K-5 students attend East Region schools

Grades 6-8

		Region	#	%
215	Madison Park Upper	East	377	6.94%
228	UFS	East	348	6.40%
224	Alliance	East	345	6.35%
221	Elmhurst	East	335	6.16%
206	Bret Harte	NorthE	294	5.41%
226	Roots	East	288	5.30%
211	Montera	NorthW	264	4.86%
236	UPA	East	258	4.75%
549	Golden State	East	255	4.69%
232	CCPA	East	220	4.05%

•67% of East Region middle school students attend East Region schools

Grades 9-12

		Region	#	%
306	Skyline	NorthE	1098	16.88%
302	Fremont	East	661	10.16%
304	Oakland High	Central	503	7.73%
305	Oakland Tech	NorthW	450	6.92%
301	Castlemont	East	434	6.67%
587	Lionel Wilson	East	267	4.11%
585	Oakland Unity High	East	265	4.07%
549	Golden State	East	258	3.97%
551	(LPS) Oakland R&D	East	253	3.89%
232	CCPA	East	245	3.77%

•Only 49% of East Region high schools students attend East Region schools

*# students who attend school
% students of all grade group students who live in the East Region

Live/Go Patterns: East Region

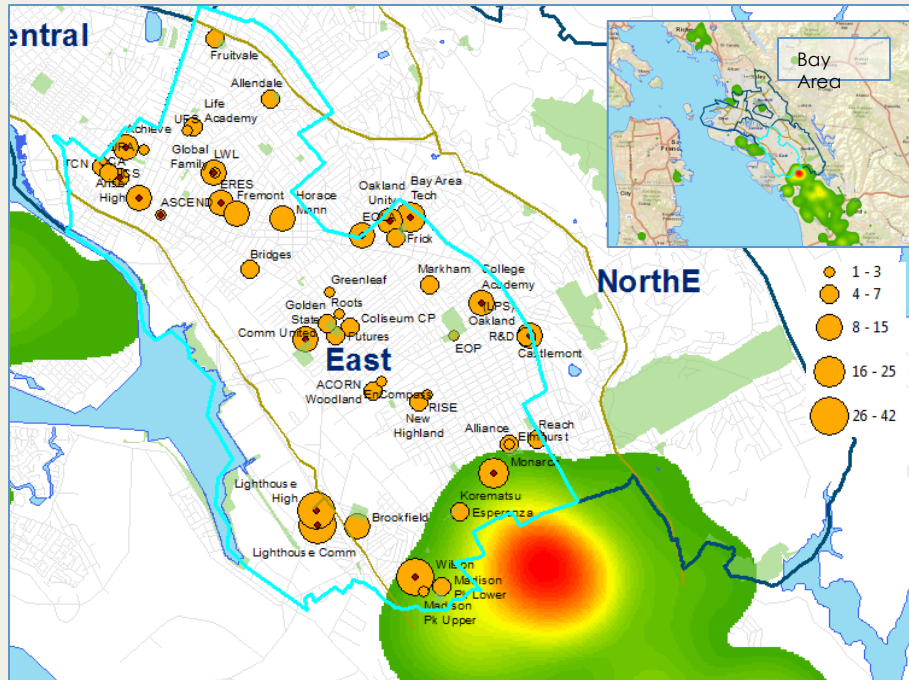

4. Which East Region OUSD schools do students who live outside of Oakland attend ?

Top 20 East Region schools attended by students living outside OUSD:	#	%
574 Lighthouse Comm	42	10.29%
508 Lighthouse Comm High	31	7.60%
587 Lionel Wilson	30	7.35%
522 Bay Area Tech Academy	25	6.13%
572 Monarch	23	5.64%
136 Horace Mann	15	3.68%
510 College Academy	15	3.68%
585 Oakland Unity High	15	3.68%
579 East Oakland Leadership Academy	12	2.94%
533 Arise High	11	2.70%
549 Golden State	11	2.70%
113 Learning Without Limits	10	2.45%
103 Brookfield	9	2.21%
538 ERES	9	2.21%
551 (LPS) Oakland R&D	9	2.21%
302 Fremont	8	1.96%
591 Achieve	8	1.96%
117 Fruitvale	7	1.72%
560 Oakland Charter Academy	7	1.72%
125 New Highland	6	1.47%

Live/Go Patterns: East Region

➤ 5. How far do students who attend schools in East Region travel to school?

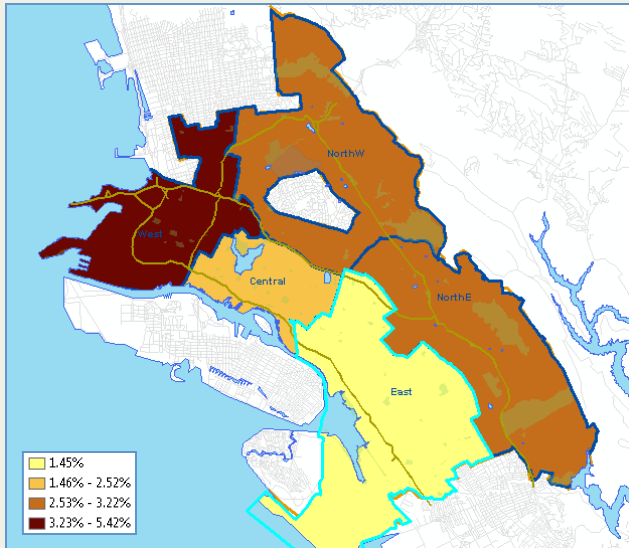

	DISTANCE TRAVELED	
	GO	
REGION	Total Miles	Average Miles
Central	19,476	2.52
East	27,795	1.45
NorthE	21,150	3.22
NorthW	26,956	3.11
West	31,661	5.42
Outside		
	127,037	2.65

➤ 6. How far do students who live in East Region travel to school?

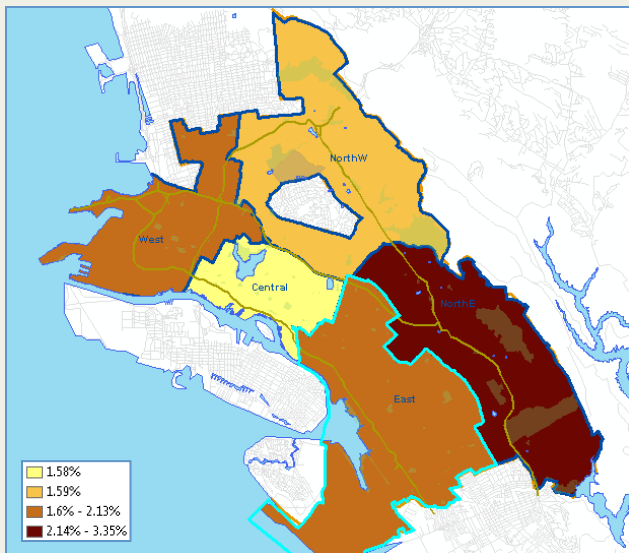

	DISTANCE TRAVELED	
	LIVE	
REGION	Total Miles	Average Miles
Central	11,429	1.58
East	50,355	2.12
NorthE	16,685	3.35
NorthW	7,231	1.59
West	11,043	2.13
Outside	30,295	13.41
	127,037	2.65

Live/Go Patterns: East Region

7. How many students in the East Region live and go within their neighborhood attendance area?

Elementary Attendance Areas

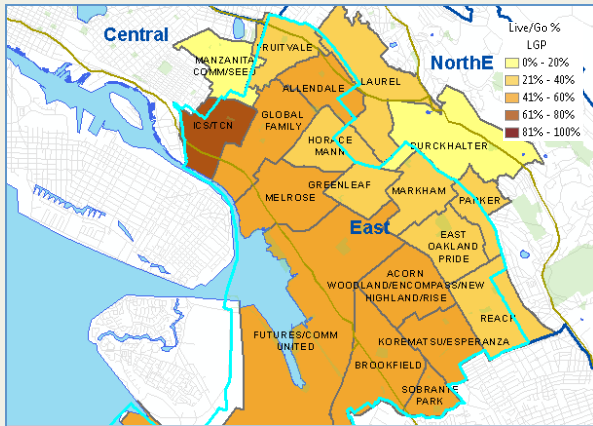

Middle School Attendance Areas

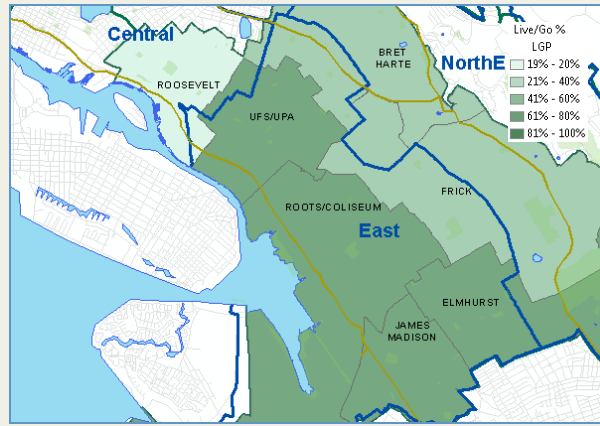

High School Attendance Areas

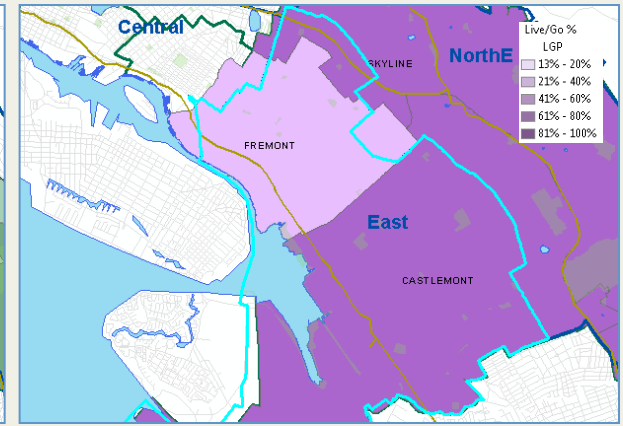

Elementary Attendance Area		#	%
188	ICS/TCN	541	73%
125	ACORN WOODLAND / ENCOMPASS / NEW HIGHLAND/RISE	624	59%
155	KOREMATSU/ESPERANZA	380	56%
128	GLOBAL FAMILY	659	53%
154	SOBRANTE PARK	148	46%
141	MELROSE	215	42%
134	FUTURES/COMM UNITED	381	41%
101	ALLENDALE	234	41%
103	BROOKFIELD	231	40%
131	LAUREL	21	40%
117	FRUITVALE	221	36%
193	REACH	284	35%
144	PARKER	91	32%
163	GREENLEAF	284	32%
136	HORACE MANN	178	30%
138	MARKHAM	198	27%
162	EAST OAKLAND PRIDE	259	25%
137	MANZANITA COMM/SEED	24	17%
105	BURCKHALTER	4	8%
Average East Elementary Live/Go			38%

Middle School Attendance Area			#	%
215	JAMES MADISON		282	55%
228	UFS/UPA		653	51%
226	ROOTS/COLISEUM		465	45%
221	ELMHURST		505	41%
206	BRET HARTE		172	40%
203	FRICK		188	21%
212	ROOSEVELT		1	6%
Average East Middle School Live/Go				37%

High School Attendance Area			#	%
301	CASTLEMONT		1991	52%
306	SKYLINE		196	50%
302	FREMONT		723	32%
Average East High School Live/Go				45%

•Only 43% (10,153/23,804) of OUSD students who live in the East Region go to district-run schools in their neighborhood attendance area

*# students who live and go in attendance area
 % students of all students who live in region portion of attendance area.
 Neighborhood attendance areas only apply to district-run schools.

Live/Go Patterns: **Central Region**

- **Guiding questions: CENTRAL REGION**

- 1. Where do students who attend schools in the Central Region live?
- 2. Where do students who live in the Central Region attend?
- 3. Which OUSD schools do students who live in Central Region attend?
- 4. Which Central Region OUSD schools do students who live outside of Oakland attend?
- 5. How far do students who attend schools in the Central Region travel to school?
- 6. How far do students who live in the Central Region travel to school?
- 7. How many students in Central Region live and go within their neighborhood attendance area?

LIVE/GO:REGION									DISTANCE TRAVELED			
									LIVE		GO	
	GO: Central	GO: East	GO: NorthE	GO: NorthW	GO: West	TOTAL LIVE	TOTAL GO	NET GO	Total Miles	Average Miles	Total Miles	Average Miles
LIVE: Central	4333	879	514	976	536	7238	7767	529	11429	1.58	19476	2.52
LIVE: East	2040	16074	3428	1297	965	23804	19265	-4539	50355	2.12	27795	1.45
LIVE: NorthE	332	1047	2188	1124	292	4983	6585	1602	16685	3.35	21150	3.22
LIVE: NorthW	160	46	362	3682	290	4540	8693	4153	7231	1.59	26956	3.11
LIVE: West	710	185	238	1408	2640	5181	5871	690	11043	2.13	31661	5.42
LIVE: OUTSIDE	356	408	317	206	1148	2435			30295	13.41		
TOTAL	7931	18639	7047	8693	5871	45746	48181	2435	127037	2.65	127037	2.65

Live/Go Patterns: Central Region

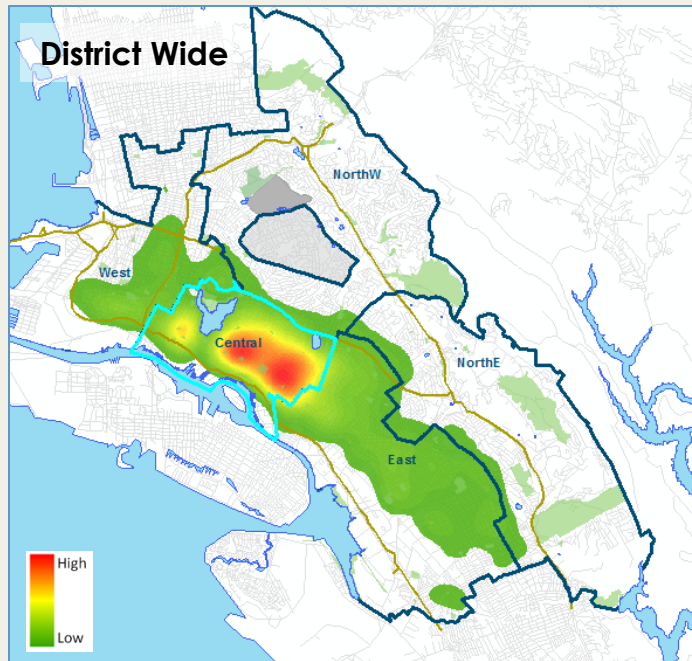

1. Where do students who attend schools in the Central Region live?

	GO/Central:	
	#	%
LIVE/Central:	4333	55%
LIVE/East:	2040	26%
LIVE/West:	710	9%
LIVE/OUTSIDE:	356	4%
LIVE/NorthE:	332	4%
LIVE/NorthW:	160	2%
TOTAL GO/Central	7931	100%

*# students who attend schools in the Central Region
 % students of all students who attend schools in the Central Region

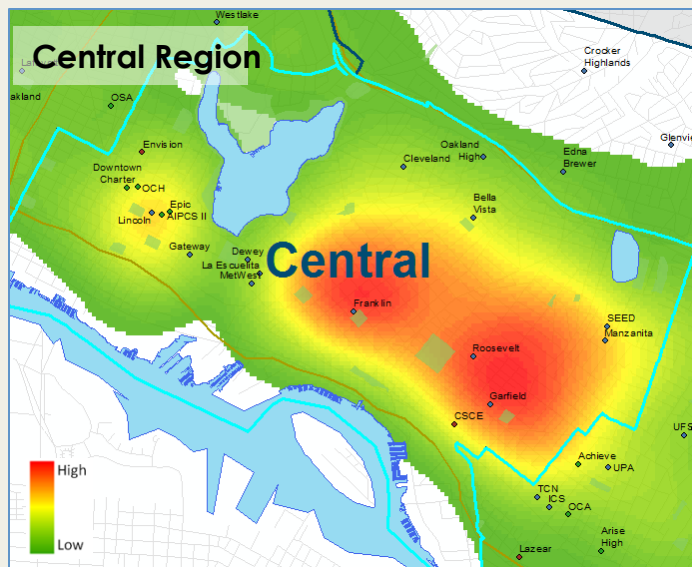

How many students attend schools in the Central Region?

•7,931

How many students who attend schools in the Central Region live in the Central Region?

•4,333: Only 55% of all students who attend in the Central Region also live in the Central Region

Live/Go Patterns: Central Region

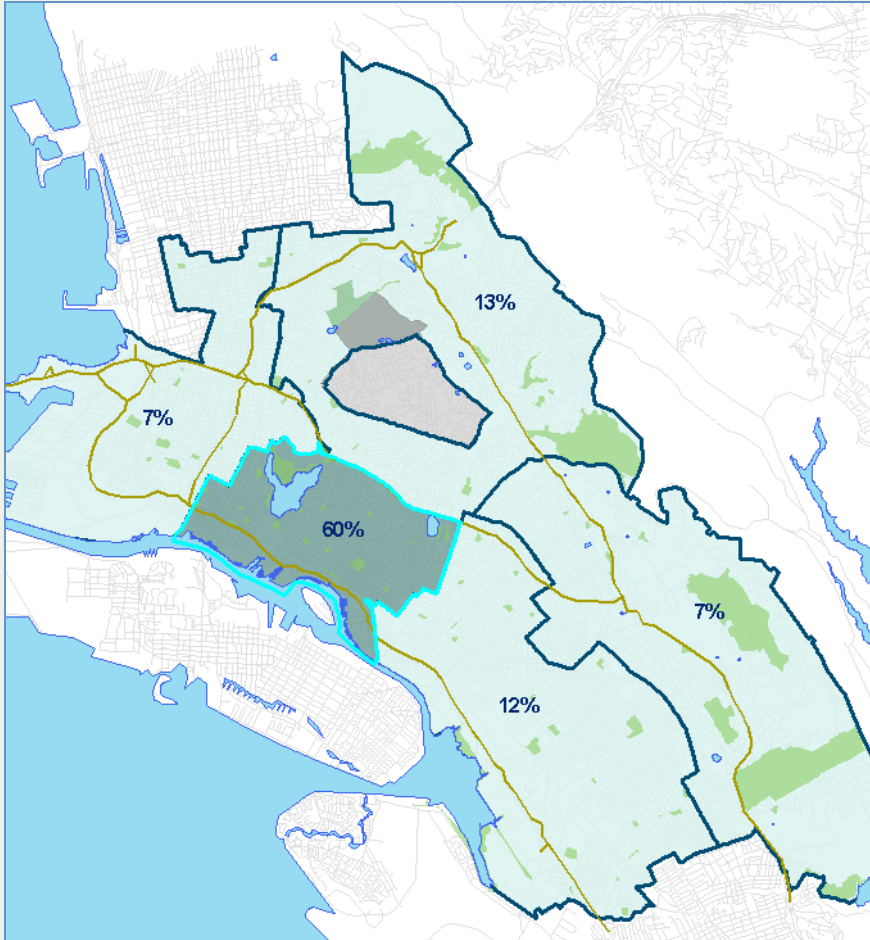

2. Where do students who live in Central Region attend?

	LIVE: Central	
	#	%
GO: Central	4333	60%
GO: NorthW	976	13%
GO: East	879	12%
GO: West	536	7%
GO: NorthE	514	7%
TOTAL LIVE/Central	7238	100%

*# students who live in Central Region

% students of all students who live in Central Region

How many students who live in the Central Region attend schools in the Central Region?

•4,333: 60% of students who live in the Central Region attend schools in the Central Region

Live/Go Patterns: Central Region

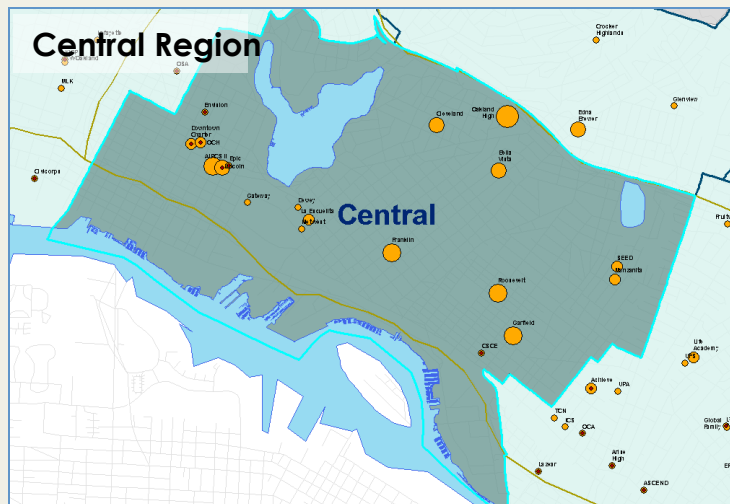
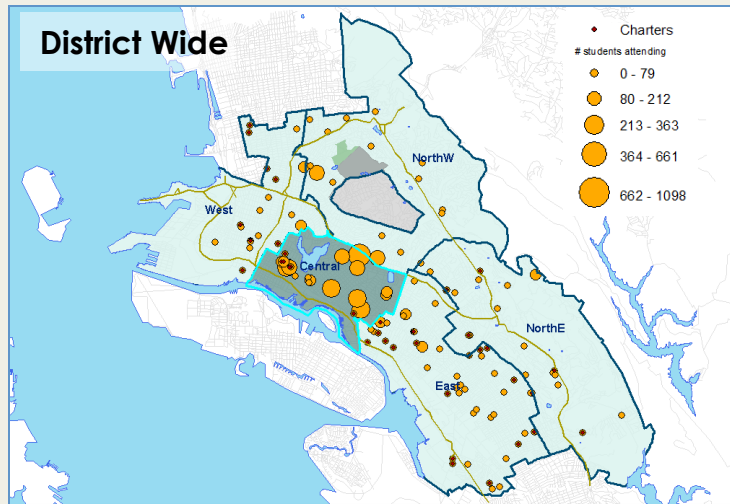

3. Which OUSD schools do students who live in the Central Region attend?

Top 10 schools attended by students living in Central Region:				
K-5		Region	#	%
116	Franklin	Central	550	14.90%
133	Lincoln	Central	477	12.92%
118	Garfield	Central	450	12.19%
102	Bella Vista	Central	311	8.42%
108	Cleveland	Central	264	7.15%
179	Manzanita	Central	204	5.53%
175	SEED	Central	179	4.85%
591	Achieve	East	179	4.85%
121	La Escuelita	Central	178	4.82%
534	AIPCS II	Central	132	3.58%

•74% of Central Region K-5 students attend Central Region schools

Grades 6-8		Region	#	%
212	Roosevelt	Central	383	23.88%
210	Edna Brewer	NorthW	322	20.07%
523	New Downtown Charter	Central	142	8.85%
534	AIPCS II	Central	134	8.35%
213	Westlake	West	116	7.23%
236	UPA	East	57	3.55%
206	Bret Harte	NorthE	55	3.43%
211	Montera	NorthW	53	3.30%
228	UFS	East	40	2.49%
335	Life Academy	East	38	2.37%

•Only 42% of Central Region middle school students attend Central Region schools

Grades 9-12		Region	#	%
304	Oakland High	Central	666	36.14%
305	Oakland Tech	NorthW	341	18.50%
306	Skyline	NorthE	199	10.80%
353	Oakland Intl	West	116	6.29%
559	Oakland Charter High	Central	112	6.08%
310	Dewey	Central	58	3.15%
593	AIPHS	NorthE	50	2.71%
335	Life Academy	East	49	2.66%
338	Met West	Central	41	2.22%
589	OMI/College Prep	West	39	2.12%

•Only 48% of Central Region high schools students attend Central Region schools

*# students who attend school
% students of all grade group students who live in the Central Region

Live/Go Patterns: Central Region

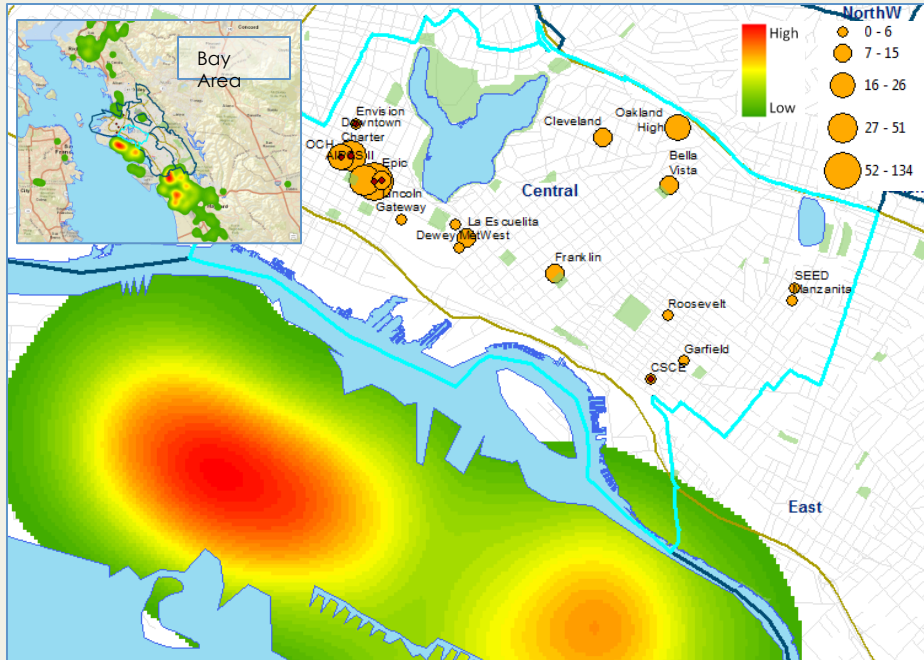

4. Which Central Region OUSD schools do students who live outside of Oakland attend ?

Central Region schools attended by students living outside OUSD:	#	%
534 AIPCS II	134	38.51%
559 Oakland Charter High	51	14.66%
133 Lincoln	40	11.49%
304 Oakland High	26	7.47%
523 New Downtown Charter	23	6.61%
116 Franklin	15	4.31%
102 Bella Vista	12	3.45%
108 Cleveland	11	3.16%
121 La Escuelita	9	2.59%
525 Epic	8	2.25%
175 SEED	6	1.72%
212 Roosevelt	6	1.72%
338 Met West	5	1.44%
118 Garfield	3	0.86%
179 Manzanita	3	0.86%
310 Dewey	2	0.57%
311 Gateway	2	0.57%
TOTAL	356	100.00%

Live/Go Patterns: Central Region

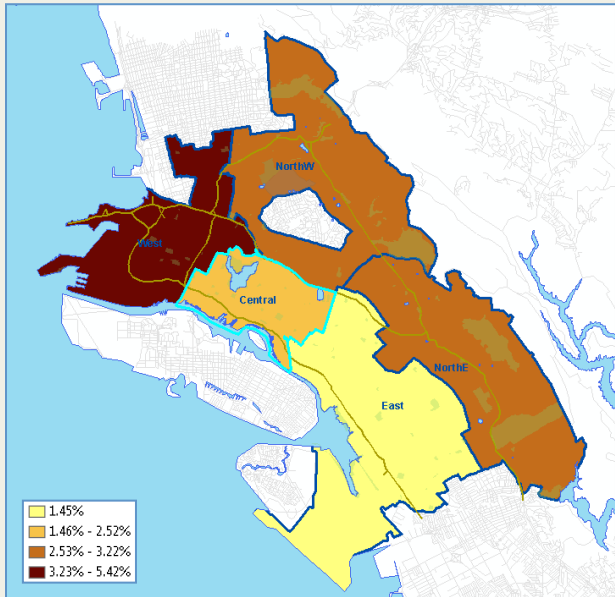

➤ 5. How far do students who attend schools in Central Region travel to school?

	DISTANCE TRAVELED	
	GO	
REGION	Total Miles	Average Miles
Central	19,476	2.52
East	27,795	1.45
NorthE	21,150	3.22
NorthW	26,956	3.11
West	31,661	5.42
Outside		
	127,037	2.65

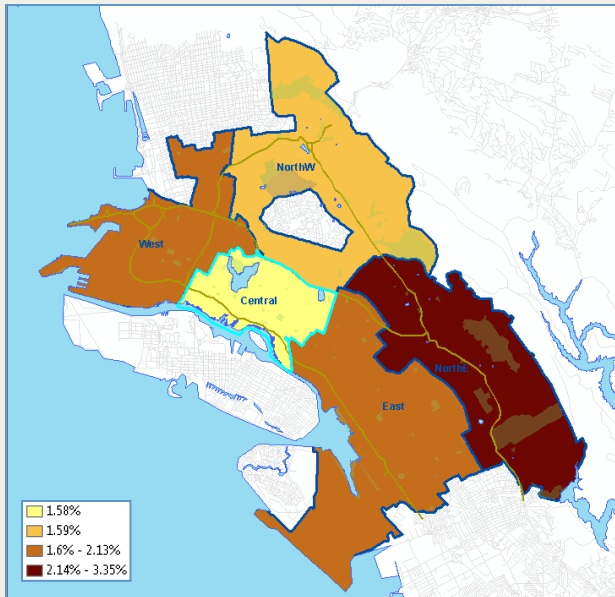

➤ 6. How far do students who live in Central Region travel to school?

	DISTANCE TRAVELED	
	LIVE	
REGION	Total Miles	Average Miles
Central	11,429	1.58
East	50,355	2.12
NorthE	16,685	3.35
NorthW	7,231	1.59
West	11,043	2.13
Outside	30,295	13.41
	127,037	2.65

Live/Go Patterns: Central Region

7. How many students in the Central Region live and go within their neighborhood attendance area?

Elementary Attendance Areas

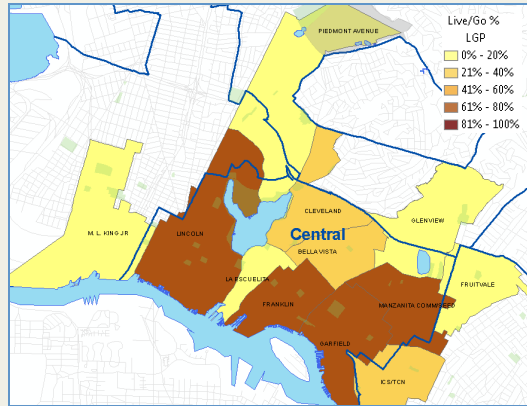

Elementary Attendance Area	#	%
LINCOLN	353	76%
GARFIELD	329	71%
MANZANITA COMM/SEED	292	63%
FRANKLIN	289	63%
BELLA VISTA	171	37%
CLEVELAND	154	33%
ICS/TCN	93	21%
LA ESCUELITA	49	11%
GLENVIEW	35	8%
FRUITVALE	6	1%
M. L. KING JR	0	0%
PIEDMONT AVENUE	0	0%
Average Central Region Elementary Live/Go		32%

Middle School Attendance Areas

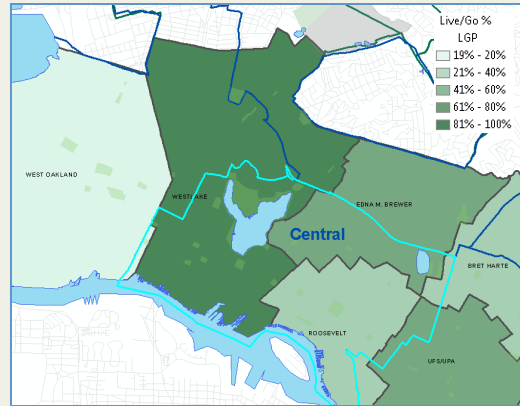

Middle School Attendance Area	#	%
WESTLAKE	184	68%
EDNA M. BREWER	148	47%
UFS/UPA	71	41%
BRET HARTE	12	40%
ROOSEVELT	319	39%
WEST OAKLAND	0	0%
Average Central Region Middle School Live/Go		47%

High School Attendance Areas

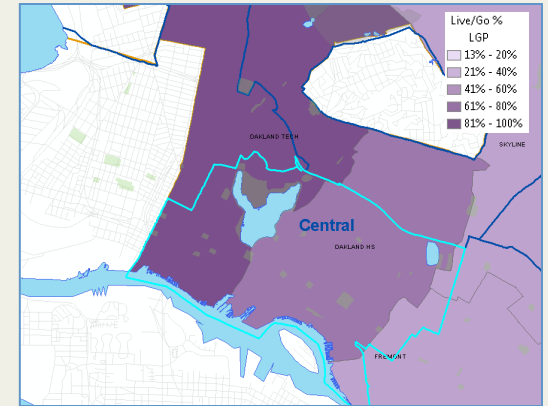

High School Attendance Area	#	%
OAKLAND TECH	150	72%
OAKLAND HS	627	46%
SKYLINE	9	25%
FREMONT	73	22%
Average Central Region Middle School Live/Go		41%

•Only 47% (3,364/7,238) of OUSD students who live in the Central Region go to district-run schools in their neighborhood attendance area

*# students who live and go in attendance area
% students of all students who live in region portion of attendance area.
Neighborhood attendance areas only apply to district-run schools.

School **API** comparisons

All Grades	Avg. neighborhood school API	Avg. 1st choice school API	Avg. final assigned school API	Avg. enrolled school API
Central	726	757	734	742
East	682	713	690	701
Northeast	700	768	738	751
Northwest	806	844	821	841
West	639	741	699	711

Kindergarten	Avg. neighborhood school API	Avg. 1st choice school API	Avg. final assigned school API	Avg. enrolled school API
Central	807	825	811	811
East	709	746	733	734
Northeast	762	827	805	807
Northwest	905	914	902	908
West	707	806	768	777

Grade 6	Avg. neighborhood school API	Avg. 1st choice school API	Avg. final assigned school API	Avg. enrolled school API
Central	690	732	710	734
East	683	699	685	704
Northeast	682	756	724	752
Northwest	757	790	758	776
West	634	686	661	685

Grade 9	Avg. neighborhood school API	Avg. 1st choice school API	Avg. final assigned school API	Avg. enrolled school API
Central	647	670	650	651
East	641	663	624	646
Northeast	630	681	652	664
Northwest	610	725	707	710
West	538	682	650	648

Neighborhood attendance areas and choice only apply to district-run schools. Therefore, only district-run schools are included in analysis of average API at neighborhood, 1st choice, assigned, and enrolled schools.

School **distance** comparisons

District-run schools only

All Grades	Avg. distance to neighborhood school	Avg. distance to 1st choice school	Avg. distance to final assigned school	Avg. distance to enrolled school
Central	0.88	1.74	2.46	2.56
East	0.98	2.44	2.17	2.22
Northeast	1.43	5.21	4.49	4.80
Northwest	1.30	1.54	1.54	1.87
West	2.34	3.79	3.48	3.77

Grade 6	Avg. distance to neighborhood school	Avg. distance to 1st choice school	Avg. distance to final assigned school	Avg. distance to enrolled school
Central	0.90	1.49	4.51	4.86
East	0.95	2.01	1.72	2.06
Northeast	1.64	3.93	3.32	3.69
Northwest	1.12	1.44	1.33	3.14
West	1.07	2.41	2.12	2.07

Kindergarten	Avg. distance to neighborhood school	Avg. distance to 1st choice school	Avg. distance to final assigned school	Avg. distance to enrolled school
Central	0.49	1.29	1.13	1.16
East	0.47	1.55	1.39	1.37
Northeast	0.83	3.08	2.6	2.82
Northwest	0.64	1.17	1.14	1.08
West	0.71	2.15	1.99	2.11

	Avg. distance to neighborhood school	Avg. distance to 1st choice school	Avg. distance to final assigned school	Avg. distance to enrolled school
Central	1.44	2.73	2.49	2.42
East	1.69	4.21	3.65	3.58
Northeast	2.05	10.88	9.35	10.88
Northwest	3.27	2.60	2.68	2.64
West	6.67	8.48	7.66	9.26

Neighborhood attendance areas and choice only apply to district-run schools. Therefore, only district-run schools are included in analysis of distance travelled to enrolled school

Summary Take-Aways

- Regions requiring attention: West Oakland, East Oakland
- City needs more quality middle and high school options
- Families are willing to travel for choice and quality
- We need a common enrollment system for OUSD district-run and charter schools
- We need common measures of school quality and progress – all schools playing by the same rules
- We need to replicate some of the quality programs that have worked

Focus Areas for SRA Phase II

- Program analyses (Linked Learning pathways, special education, English learners, newcomers, preschool, dual language)
- Sub-regional and school level analysis
- Facilities conditions
- Intensive Pathway (alternative and continuation high school) needs, off-track segmentation data by region
- New housing construction plans